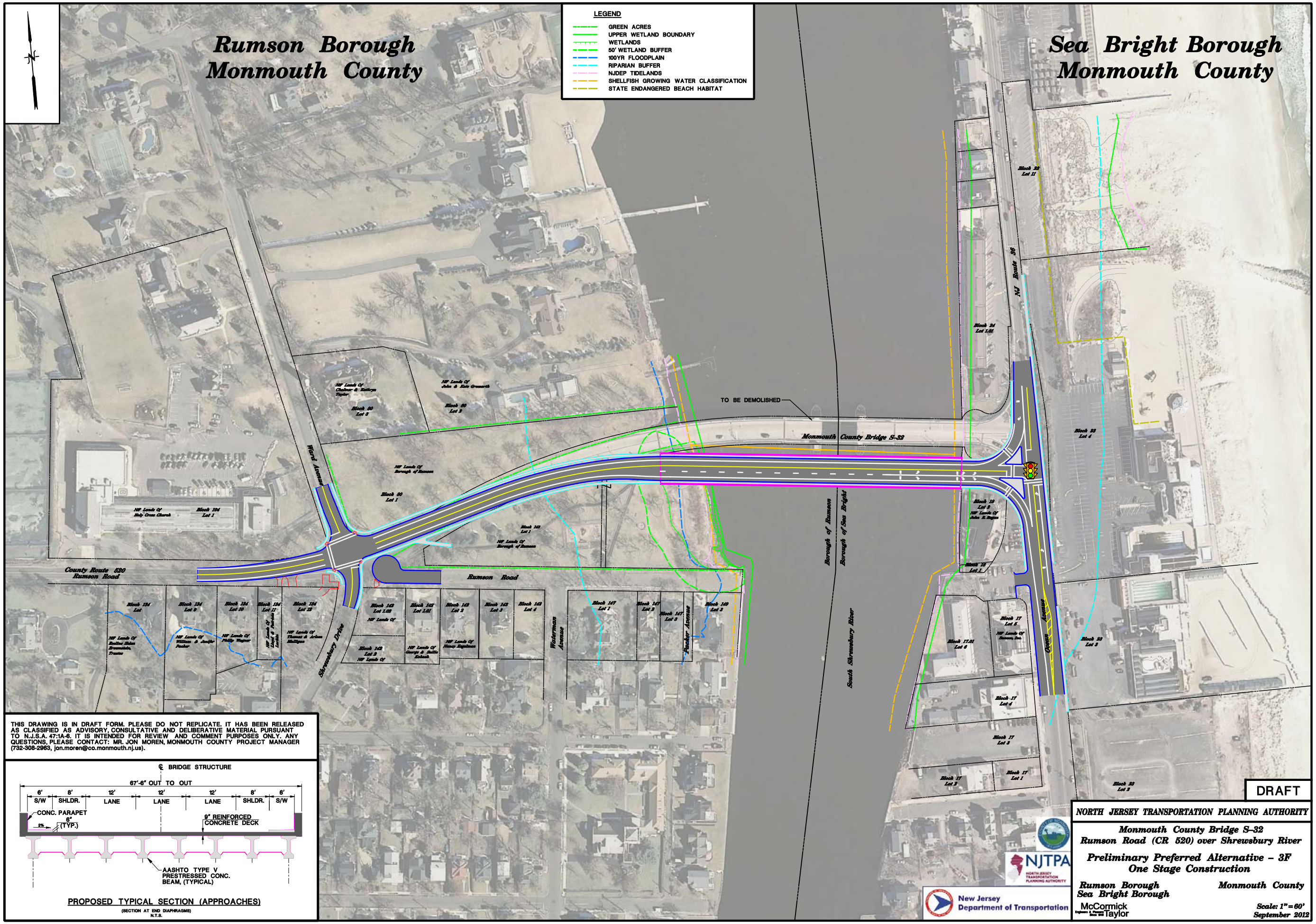

THIS DRAWING IS IN DRAFT FORM. PLEASE DO NOT REPLICATE. IT HAS BEEN RELEASED AS CLASSIFIED AS ADVISORY, CONSULTATIVE AND DELIBERATIVE MATERIAL PURSUANT TO N.J.S.A. 47:1A-6. IT IS INTENDED FOR REVIEW AND COMMENT PURPOSES ONLY. ANY QUESTIONS, PLEASE CONTACT: MR. JON MOREN, MONMOUTH COUNTY PROJECT MANAGER (732-308-2963, jon.moren@co.monmouth.nj.us).

PROPOSED TYPICAL SECTION (APPROACHES)

(SECTION AT END DIAPHRAGMS)
N.T.S.

...\CADD\Plan\Concept-3F_.dgn 9/21/2012 1:24:11 PM