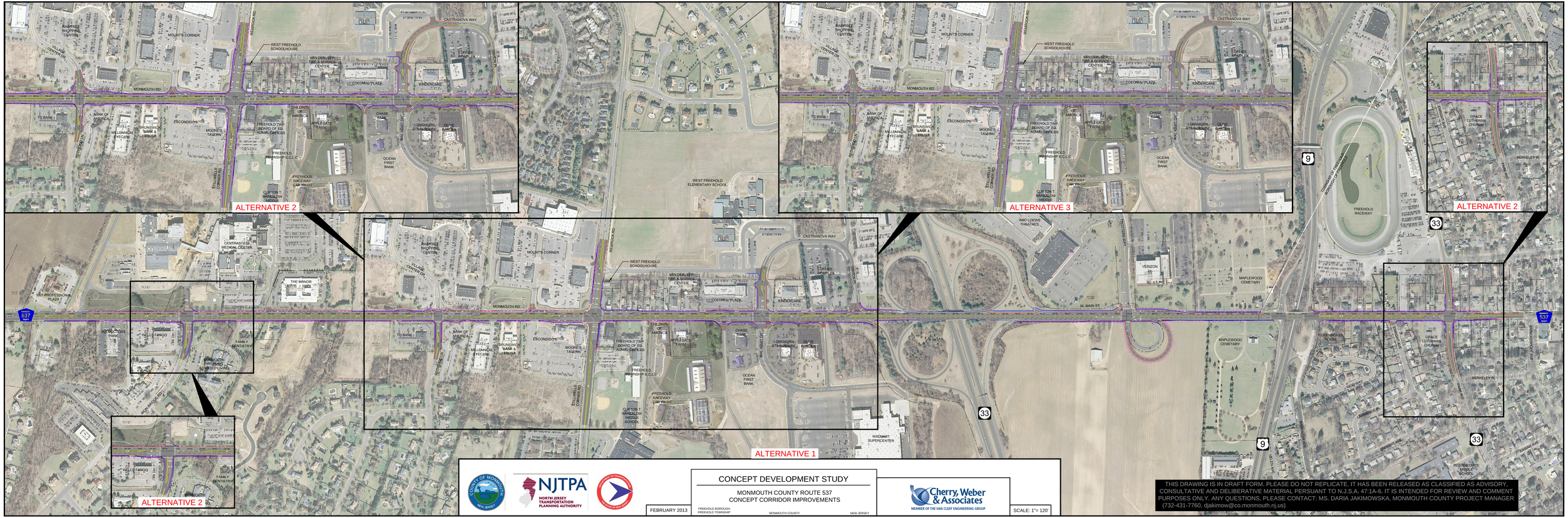

THIS DRAWING IS IN DRAFT FORM. PLEASE DO NOT REPLICATE. IT HAS BEEN RELEASED AS CLASSIFIED AS ADVISORY, CONSULTATIVE AND DELIBERATIVE MATERIAL PERSUANT TO N.J.S.A. 47:1A-6. IT IS INTENDED FOR REVIEW AND COMMENT PURPOSES ONLY. ANY QUESTIONS, PLEASE CONTACT: MS. DARIA JAKIMOWSKA, MONMOUTH COUNTY PROJECT MANAGER (732-431-7760, djakimow@co.monmouth.nj.us)

COUNTY OF MONMOUTH NEW JERSEY

NJTPA NORTH JERSEY TRANSPORTATION PLANNING AUTHORITY

CONCEPT DEVELOPMENT STUDY

MONMOUTH COUNTY ROUTE 537
CONCEPT CORRIDOR IMPROVEMENTS

FEBRUARY 2013

FREEHOLD BOROUGH
FREEHOLD TOWNSHIP
MONMOUTH COUNTY
NEW JERSEY

Cherry, Weber & Associates
MEMBER OF THE VAN CLEEF ENGINEERING GROUP

SCALE: 1"= 120'