

Monmouth County Future Wastewater Service Area Map

Facility	NJPDES	Authority	Location	GeneralPermit
Aberdeen Water Treatment Plant	NJ0034142	BRSA	Aberdeen	
Allentown Borough WTP	NJ0020206	Allentown	Allentown	
Allentown Caging (Michael Cioro Bldg)	NJ0162370	WTF	Upper Freehold	
Angle In Mobile Home Park	NJ0061824	MRRSA	Howell	
Asbury Park Water Quality Control Facility	NJ0025241	AP	Asbury Park	
Ashford Estates	NJ0179990	WTF	Upper Freehold	
Ashford Estates	NJ0179990	WTF	Upper Freehold	
Ashford Estates	NJ0179990	WTF	Upper Freehold	
Bayside Regional Sewerage Treatment Plant	NJ0024708	BRSA	Union Beach	
Beacon Hill WTP	NJ0105228	WTF	Upper Freehold	
Brandywine Assisting Living At Colts Neck	NJ0133451	WTF	Colts Neck	
Brunswick Country Lanes	NJ0087297	WMUA	Manalapan	
Burnt Tavern Road Affordable Housing	NJ0355283	WTF	Millstone	
CareOne at Holmdel	NJ0027529	BRSA	Holmdel	
Cedar Drive School	NJ0108961	WTF	Colts Neck	
Charleston Springs Golf Course (County Park)	NJ0133353	WTF	Millstone	
Colts Neck Golf and Country Club	NJ0137201	WTF	Colts Neck	
Colts Neck High School	NJ0109355	WTF	Colts Neck	
Colts Neck Inn and Restaurant	NJ0031771	WTF	Colts Neck	
Colts Neck Manor	NJ0157058	WTF	Colts Neck	
Colts Neck Municipal Complex		WTF	Colts Neck	
Colts Neck Reformed Church	NJ0176486	WTF	Colts Neck	
Colts Neck Shopping Center	NJ0085341	WTF	Colts Neck	
Colts Town Plaza (Coltston Group LLC)	NJ0136166	WTF	Colts Neck	
Conover Road School	NJ0108979	WTF	Colts Neck	
Crystal Springs Wilderness Lodges & RV Resort	NJ0133698	WTF	Upper Freehold	
Delicious Orchards	NJ0101222	WTF	Colts Neck	
Due Process Golf and Horse Stables LLC	NJ0105759	WTF	Colts Neck	
Econo-Lodge	NJ0074977	TNSA	Wall Township	
Edge of Town Restaurant	NJ0134295	MRRSA	Howell	
Frogbridge Day Camp	NJ0133710	WTF	Millstone	
G & F Realty of Richmond	NJ0109029	WTF	Colts Neck	
Hexa Builders Millstone aka Millstone Commons	NJ0329754	WTF	Millstone	
Hockhockson Farm (JTS Land Trust)	NJ0286508	WTF	Colts Neck	
Holmdel Corporate Center LLC	NJ0068993	BRSA	Holmdel	
Holmes Corner Shopping Center	NJ0136573	WTF	Millstone	
Huddy's Restaurant/former Meridian School	NJ0182966	WTF	Colts Neck	
Long Branch Sewerage Authority	NJ0024783	LBSA	Long Branch	
Luchento's Restaurant	NJ0135194	WTF	Millstone	
Mack-Cali Holmdel WTP	NJ0035718	BRSA	Holmdel	
Marlboro Group Home	NJ00262731	WTF	Marlboro	NJ0309672
McDonald's Restaurant	NJ0137804	WTF	Millstone	
Millstone Elementary School	NJ0103268	WTF	Millstone	
Millstone River Mart	NJ0298891	WTF	Millstone	
Millstone Township Middle School	NJ0162591	WTF	Millstone	
Monmouth Battlefield State Park Treatment Plant	NJ0091219	WMUA	Freehold Township	
Monmouth County Bayshore Outfall Authority	NJ0024694	TOMSA	Middletown (Belford)	
Naval Weapons Station Earle	NJ0023540	Earle	Colts Neck	
New Jersey Bell Telephone	NJ0136301	MRRSA	Freehold Township	
New Jersey Christian Academy	NJ0138061	WTF	Upper Freehold (Cr Rdg)	
Novad Court Affordable Housing		WTF	Millstone	
Orchard Estates	NJ0142115	MRRSA	Howell	
Remington's Restaurant (Pleasant Valley Inn)	NJ0031674	BRSA	Holmdel	
Roosevelt Borough WTP	NJ0022918	Roosevelt	Roosevelt	
Sandy Hook WTP (Gateway National Recreation Area)	NJ0022314	Ft.Hancock	Sandy Hook	
Shorelands Water Company	NJ0025453	BRSA	Hazlet	
Shorelands Water Company	NJ0025467	BRSA	Holmdel	
Showplace Farms Warehousing	NJ0315541	WTF	Millstone	
South Monmouth Regional Sewerage Authority	NJ0024562	SMRSA	Wall	
Township of Middletown Sewerage Authority	NJ0025356	TOMSA	Middletown (Belford)	
Township of Neptune Sewerage Authority	NJ0024872	TNSA	Neptune Township	
Township of Ocean Sewerage Authority	NJ0024520	TOSA	Ocean (Oakhurst)	
Trump National Golf Club	NJ0147109	WTF	Colts Neck	
Two River Water Reclamation Authority	NJ0026735	TRWRA	Monmouth Beach	
Village Inn	NJ0158631	WTF	Colts Neck	
Village School	NJ0027031	BRSA	Holmdel	
WaWa Store #909	NJ0140767	WTF	Millstone	
Western Monmouth Utilities Authority	NJ0023728	WMUA	Manalapan	
Wixtatunk Village Inc	NJ0026816	BRSA	Marlboro	
XXXIII Riverside Associates_B18_L2.02	NJ0210901	WTF	Millstone	

Legend

- Wastewater Management Plan (WMP) planning area boundary
 - Waterbodies
 - OCUA Water Quality Management Area
 - Major Roads
 - Municipal Boundaries
 - Watershed Management Areas
 - CAFRA (polygon)
 - Wastewater Treatment Facilities - Discharge to Groundwater (DGW), Discharge to Surface Water (DSW), Sanitary Subsurface Disposal T1 (SSD)
- ### Sewer Service Area
- Allentown wwp Service Area
 - Asbury Park wwp Service Area
 - Bayshore Regional Sewerage Authority (BRSA) Service Area
 - Earle Service Area
 - Fort Hancock wwp Service Area
 - Long Branch Sewerage Authority (LBSA) Service Area
 - Manasquan River Regional Sewerage Authority (MRRSA) Service Area (conveyance only)
 - Roosevelt wwp Service Area
 - Southern Monmouth Regional Sewerage Authority (SMRSA) Service Area
 - Township of Middletown Sewerage Authority (TOMSA) Service Area
 - Township of Neptune Sewerage Authority (TNSA) Service Area
 - Township of Ocean Sewerage Authority (TOSA) Service Area
 - Two Rivers Water Reclamation Authority (TRWRA) Service Area
 - Western Monmouth Utility Authority (WMUA) Service Area
 - Non Incorporated
 - Non-discharge area

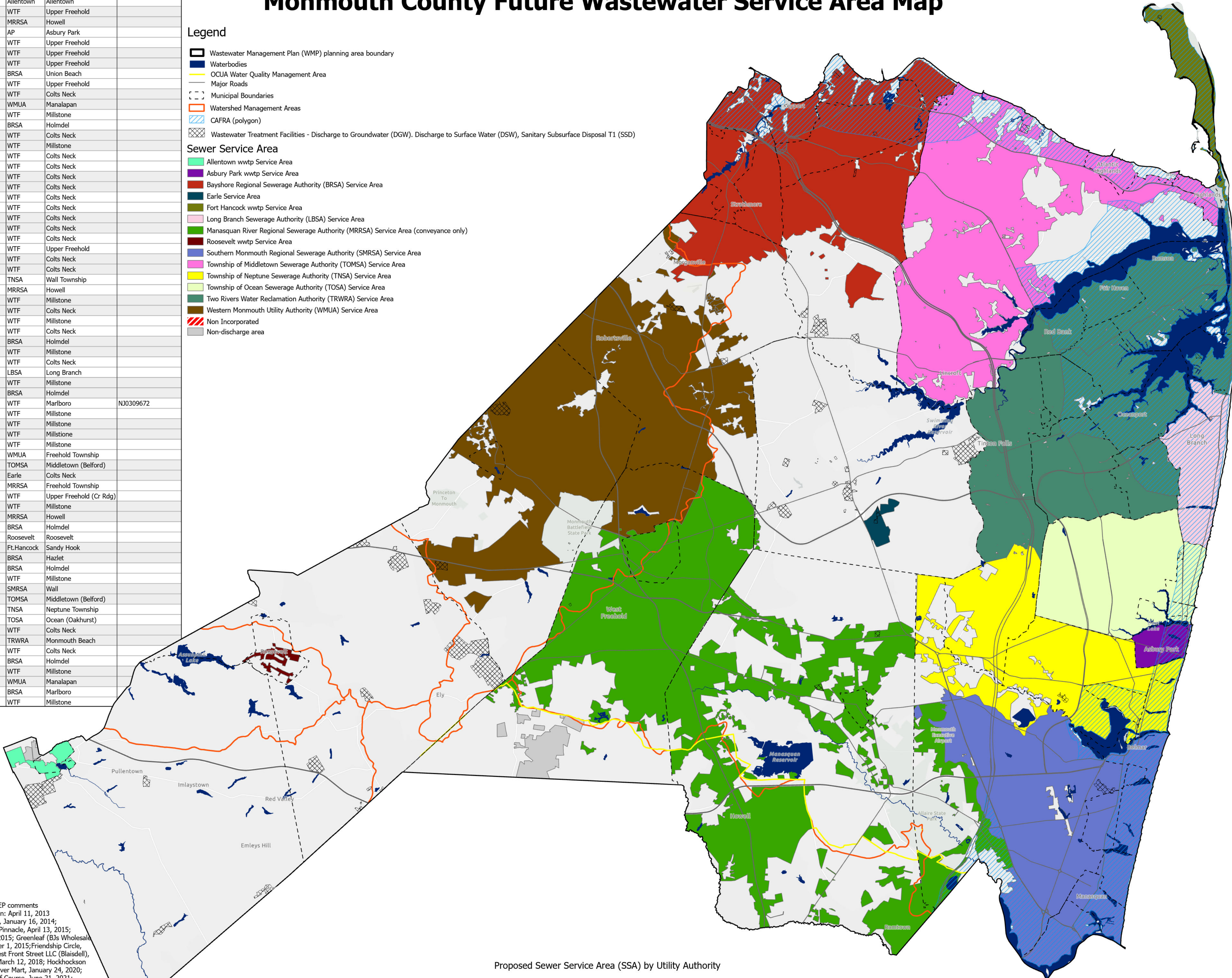

NJDEP Map Notes

Locations of future pump stations, major interceptors, and trunk sewers are being provided for general information only and will not serve as the basis for any future consistency determinations or permit reviews unless the pump station, major interceptor or trunk sewer is part of a State or federally funded project.

Per NJDEP directive, any pumpout facility for a marine sanitation device located at a marina shall discharge collected wastewater to the same treatment works as the land based sewage generating structures of the marina, and such connection is deemed consistent with this wastewater management plan.

Pursuant to N.J.A.C. 7:15, Riparian zones are: 300 feet from top of bank (or centerline of a first order stream where no bank is apparent) for waters designated as Category One and all upstream tributaries within the same HUC 14; 150 feet for waters designated trout production and all upstream waters; 150 feet for water designated Trout Maintenance and all upstream waters within one linear mile as measured along the length of the regulated water; 150 feet for any segments of water flowing through an area that contains documented habitat for a threatened or endangered species of plant or animal, which is critically dependent on the surface water body for survival, and all upstream waters (including tributaries) within one linear mile as measured along the length of the surface water body; 150 feet for waters that run through acid-producing soils, and; 50 feet for all waters not designated as C1, trout waters, critically water dependent threatened and/or endangered species habitat, or associated with acid soils.

Surface waters that are designated Category One are listed in the Surface Water Quality Standards at N.J.A.C. 7:9B. The Department's "Surface Water Quality Standards" GIS data layer was utilized to determine these waters. The applicable 300 foot buffer has been applied to these waters and removed from the proposed sewer service areas on the mapping. Lesser width buffers have not been graphically removed from the sewer service area but are not proposed for sewer service. [Counties may map out the lesser width buffers also but the 300' buffers are the minimum, the lesser buffers are removed during the build-out analysis.] Jurisdictional determinations by the Department will be utilized to determine the extent of the sewer service area on individual lots.

Furthermore, compliance with the riparian zone standard has been demonstrated by the adoption of municipal Riparian Corridor Ordinances, which have been updated to be in compliance with the Flood Hazard Control Act Rules (N.J.A.C. 7:13) and Water Quality Management Rules (N.J.A.C. 7:15). See municipal chapters for additional information.

All existing, new, or expanded industrial pretreatment facilities requiring Significant Indirect User (SIU) permits and/or Treatment Works Approvals, and which are located within the specified sewer service area, are deemed to be consistent.

Pre-existing grant conditions and requirements (from Federal and State grants or loans for sewerage facilities) which provide for restriction of sewer service to environmentally sensitive areas, are unaffected by adoption of this WMP and compliance is required. Please see municipal WMP Chapters for the existence of any applicable environmentally sensitive areas in which Federal 201 grant limitations prohibit the extension of sewer service.

Individual subsurface sewage disposal systems (ISSDS) for individual residences can only be constructed in depicted sewer service areas if legally enforceable guarantees are provided, before such construction, that use of such systems will be discontinued when the depicted sewer service becomes available. This applies to ISSDS that require certification from the Department under the Realty Improvement Sewerage and Facilities Act (N.J.S.A. 58:11-23) or individual Treatment Works Approval or New Jersey Pollutant Discharge Elimination System permits (under NJAC 7:14). It also applies to ISSDS which require only local approvals. Compliance with the connection requirement has been demonstrated through adoption of municipal and/or sewerage authority ordinances. See municipal chapters for additional information.

Development in areas mapped as wetlands, flood prone areas, suitable habitat for endangered and threatened species as identified on the Department's Landscape Maps of Habitat for Endangered, Threatened and Other Priority Wildlife as Rank 3.4, and 5, Natural Heritage Priority Sites, riparian zones, steep slopes, or designated river areas may be subject to special regulation under Federal or State statutes or rules, and interested persons should check with the Department for the latest information. Depiction of environmental features shall be for general information purposes only, and shall not be construed to define the legal geographic jurisdiction of such statutes or rules.

Areas located within the watershed of a Freshwater One (FW1) stream, as classified in the Surface Water Quality Standards, and/or that have Class 1-A ground water (Ground Water of Special Ecological Significance), as classified in the Ground Water Quality Standards, are identified as "Non-degradation water area based on the Surface Water Quality Standards at N.J.A.C. 7:9-B, and/or the Ground Water Quality Standards at N.J.A.C. 7:9-6". Where this requirement has been studied and reviewed as part of the WMP process this classification appears on Map #3. Non-degradation water areas shall be maintained in their natural state (set aside for posterity) and are subject to restrictions including, but not limited to, the following: 1) DEP will not approve any pollutant discharge to ground water nor approve any human activity which results in a degradation of natural quality except for the upgrade or continued operation of existing facilities serving existing development. For additional information please see the Surface Water Quality Standards at N.J.A.C. 7:9-B, and/or the Ground Water Quality Standards at N.J.A.C. 7:9-6.

Proposed developments lying into existing and proposed sewer service areas which require coastal permits must demonstrate compliance with all applicable sections of the Coastal Zone Management rules including, but not limited to, Wetlands (N.J.A.C. 7:7E-2.27), Wetlands Buffers (N.J.A.C. 7:7E-3.28), Endangered or Threatened Wildlife or Vegetation Species Habitat (N.J.A.C. 7:7E-3.38), Secondary Impacts (N.J.A.C. 7:7E-6.3), Public Facility Use Policies (N.J.A.C. 7:7E-7.6), Water Quality (N.J.A.C. 7:7E-8.4), Ground Water Use (N.J.A.C. 7:7E-8.6) and the policies under General Land Areas rules, Subchapters 5, 5A, and 5B.

New Jersey's Coastal Zone Management Program generally prohibits new development on beaches, dunes and in coastal high hazard areas; therefore, any of these areas previously included in sewer service areas were removed. Existing lawful development that is already connected to the wastewater treatment works remains consistent with this wastewater management plan. New development necessary to support the Department's public access policies for which there is no alternative location as demonstrated by a CAFRA permit issued by the NJDEP under N.J.S.A. 13:19-1 et seq., will also be considered consistent with this wastewater management plan.

Proposed Sewer Service Area (SSA) by Utility Authority

Prepared By:
 Monmouth County Division of Planning
 Hall of Records Annex, 1 East Main St.
 Freehold, NJ 07728 (732) 431-7460
 Last updated: March 13, 2026

Submitted: February 21, 2012; Revised: March 22, 2013 - per NJDEP comments
 Adopted by the New Jersey Department of Environmental Protection: April 11, 2013
 NJDEP adopted Amendment Revisions: XXXIII Riverside Associates, January 16, 2014;
 Harbor Road Water Treatment Facility, February 9, 2015; Harms & Pinnacle, April 13, 2015;
 Conover Hills, October 8, 2015; Sunnyside at Howell, October 19, 2015; Greenleaf (Bjs Wholesale Club), November 13, 2015; RMS Hospital & Mattie House, December 1, 2015; Friendship Circle, January 11, 2016; Hill Club Shopping Center, April 4, 2017; 670 West Front Street, LLC (Blaisdell), April 13, 2017; Wall Business Center & Allaire Corporate Campus, March 12, 2018; Hockhockson Farm, May 18, 2018; Parker Chase, February 20, 2019; Millstone River Mart, January 24, 2020; Colts Neck Municipal Complex, December, 14 2020; Eagle Oaks Golf Course, June 21, 2021; Showplace Farms Warehousing, June 21, 2021; GSS Industries, September 7, 2021; Iron Ore Road Property, September 7, 2021; Views at Monmouth Manor, May 16, 2022; Greenwich Park Residential Development, January 5, 2023; Hyde Park, February 24, 2023; Woodward Estates, December 20, 2023; Charleston Meadows, May 2, 2024; 255 Squankum Road Warehouse, November 21, 2024; Howell Ridge aka Enclave at Howell, February 9, 2026.

