

# MONMOUTH COUNTY BOARD OF TAXATION 2022 ABSTRACT OF RATABLES

**COUNTY TAX ADMINISTRATOR:**  
MATTHEW S. CLARK, CTA

**ASST. COUNTY TAX ADMINISTRATOR:**  
VERONICA SCHENK, CTA

**COMMISSIONERS:**  
CLIFFORD J. MOORE III, President  
RENEE A. LUTTRELL, VP  
STEPHEN DNISTRAN  
MICHAEL V. HIRSCH  
JUAN A. MALAVE  
AMY A. MALLET  
SYLVIA SYLVIA-CIOFFI



**PUBLIC RECORDS WEBSITE**  
<http://opr2.co.monmouth.nj.us>  
**ONLINE APPEAL WEBSITE**  
<https://secure.njappealonline.com>  
**TAX BOARD HOMEPAGE**  
<http://tax.co.Monmouth.nj.us>  
**TAX BOARD PORTAL WEBSITE**  
<https://taxboardportal.co.monmouth.nj.us>

**COUNTY BOARD OF TAXATION**  
**HALL OF RECORDS**  
**1 EAST MAIN STREET**  
**FREEHOLD NJ, 07728**

**PHONE**  
(732) 431-7404  
**FAX**  
(732) 409-4890  
**E-Mail**  
mclark@co.monmouth.nj.us

MONMOUTH COUNTY BOARD OF TAXATION  2022 ABSTRACT OF RATABLES  Taxing District		1		2	3	4	5	6		
		TAXABLE VALUE		Total Taxable Value of Land and Improvements (Col. 1(a) + 1(b))	Total Taxable Value of Partial Exemptions and Abatements (Assessed Value)	Net Total Taxable Value of Land and Improvements (Col. 2 - 3)	Taxable Value of Machinery, Implements and Equipment of Telephone, Telegraph and Messenger System Companies (C. 138, L. 1966)	Net Valuation Taxable (Col. 4 + 5)		
		1 (a)	1 (b)							
		Land	Improvements (Includes partial Exemptions and Abatements)							
RA	01	ABERDEEN TWP	1,328,545,400	1,308,650,400	2,637,195,800	1,217,810	2,635,977,990	-	2,635,977,990	1
RA	02	ALLENHURST	549,390,000	251,278,300	800,668,300	-	800,668,300	330,877	800,999,177	2
O	03	ALLENTOWN	92,161,600	101,573,700	193,735,300	-	193,735,300	-	193,735,300	3
RA	04	ASBURY PARK CITY	970,470,300	1,364,332,400	2,334,802,700	3,397,720	2,331,404,980	-	2,331,404,980	4
RA	05	ATLANTIC HIGHLANDS	601,717,700	451,474,200	1,053,191,900	79,700	1,053,112,200	1,873,737	1,054,985,937	5
R	06	AVON-BY-THE-SEA	824,540,900	549,480,600	1,374,021,500	-	1,374,021,500	-	1,374,021,500	6
O	07	BELMAR BOROUGH	1,139,929,400	613,159,700	1,753,089,100	-	1,753,089,100	-	1,753,089,100	7
RA	08	BRADLEY BEACH BORO	1,061,985,800	691,921,000	1,753,906,800	-	1,753,906,800	-	1,753,906,800	8
RA	09	BRIELLE BORO	1,073,581,500	907,059,700	1,980,641,200	-	1,980,641,200	-	1,980,641,200	9
RA	10	COLTS NECK TWP	1,278,947,200	2,018,738,600	3,297,685,800	-	3,297,685,800	4,557,243	3,302,243,043	10
RA	11	DEAL	2,492,287,400	713,655,600	3,205,943,000	-	3,205,943,000	1,020,518	3,206,963,518	11
RA	12	EATONTOWN BORO	1,243,214,700	1,316,289,000	2,559,503,700	261,000	2,559,242,700	7,546,692	2,566,789,392	12
RA	13	ENGLISHTOWN BORO	128,877,000	195,197,100	324,074,100	-	324,074,100	-	324,074,100	13
RA	14	FAIR HAVEN	1,104,936,700	999,203,900	2,104,140,600	-	2,104,140,600	518,952	2,104,659,552	14
RA	15	FARMINGDALE	60,264,700	131,466,500	191,731,200	-	191,731,200	-	191,731,200	15
RA	16	FREEHOLD BORO	553,824,500	734,945,000	1,288,769,500	1,354,400	1,287,415,100	-	1,287,415,100	16
RA-O	17	FREEHOLD TWP	2,750,172,200	4,733,205,600	7,483,377,800	837,600	7,482,540,200	-	7,482,540,200	17
RA	18	HAZLET TOWNSHIP	1,595,308,200	1,359,628,100	2,954,936,300	212,500	2,954,723,800	1,815,653	2,956,539,453	18
RA	19	HIGHLANDS BOROUGH	427,855,300	461,618,800	889,474,100	223,300	889,250,800	449,412	889,700,212	19
RA	20	HOLMDEL TWP	2,402,364,200	2,427,761,300	4,830,125,500	-	4,830,125,500	7,333,671	4,837,459,171	20
RA	21	HOWELL TWP	3,280,775,600	5,170,123,300	8,450,898,900	-	8,450,898,900	-	8,450,898,900	21
RA	22	INTERLAKEN	227,352,300	157,866,200	385,218,500	-	385,218,500	108,660	385,327,160	22
RA	23	KEANSBURG BORO	352,858,300	473,848,400	826,706,700	-	826,706,700	540,505	827,247,205	23
RA	24	KEYPORT BOROUGH	393,764,100	512,409,300	906,173,400	1,499,000	904,674,400	5,274,669	909,949,069	24
RA	25	LITTLE SILVER	892,361,800	1,035,240,400	1,927,602,200	64,049	1,927,538,151	1,270,759	1,928,808,910	25
RA	26	LOCH ARBOUR	204,573,400	116,447,600	321,021,000	-	321,021,000	74,003	321,095,003	26
RA	27	LONG BRANCH CITY	3,211,896,600	2,867,615,100	6,079,511,700	2,190,300	6,077,321,400	-	6,077,321,400	27
RA	28	MANALAPAN TWP	2,925,315,700	5,484,586,700	8,409,902,400	-	8,409,902,400	-	8,409,902,400	28
O	29	MANASQUAN BORO	1,243,613,000	792,408,100	2,036,021,100	-	2,036,021,100	-	2,036,021,100	29
O	30	MARLBORO TWP	2,914,282,450	4,387,311,870	7,301,594,320	48,000	7,301,546,320	-	7,301,546,320	30
RA	31	MATAWAN BORO	645,941,100	685,175,600	1,331,116,700	45,000	1,331,071,700	-	1,331,071,700	31
RA	32	MIDDLETOWN TWP	6,428,320,200	7,062,963,900	13,491,284,100	2,268,700	13,489,015,400	15,076,519	13,504,091,919	32
O	33	MILLSTONE TWP	612,186,500	1,296,104,360	1,908,290,860	-	1,908,290,860	6,031,459	1,914,322,319	33
RA	34	MONMOUTH BEACH	1,107,844,000	708,129,200	1,815,973,200	-	1,815,973,200	-	1,815,973,200	34
RA	35	NEPTUNE TOWNSHIP	2,460,027,200	2,609,132,300	5,069,159,500	976,800	5,068,182,700	-	5,068,182,700	35
RA	36	NEPTUNE CITY	305,568,400	435,079,900	740,648,300	-	740,648,300	-	740,648,300	36
RA	37	OCEAN TWP	3,590,772,800	3,035,189,500	6,625,962,300	421,743	6,625,540,557	4,765,890	6,630,306,447	37
RA	38	OCEANPORT	841,252,100	673,722,900	1,514,975,000	-	1,514,975,000	1,191,711	1,516,166,711	38
RA	39	RED BANK BORO	1,195,514,400	1,457,940,000	2,653,454,400	-	2,653,454,400	9,389,982	2,662,844,382	39
RA	40	ROOSEVELT	39,236,100	58,461,900	97,698,000	-	97,698,000	119,877	97,817,877	40
RA	41	RUMSON	2,848,832,300	1,701,263,800	4,550,096,100	-	4,550,096,100	1,288,127	4,551,384,227	41
RA	42	SEA BRIGHT	686,699,500	287,338,800	974,038,300	-	974,038,300	564,483	974,602,783	42
RA	43	SEA GIRT	1,834,502,500	986,237,000	2,820,739,500	-	2,820,739,500	-	2,820,739,500	43
RA	44	SHREWSBURY BORO	564,513,800	807,466,900	1,371,980,700	-	1,371,980,700	1,285,145	1,373,265,845	44
RA	45	SHREWSBURY TWP	42,332,900	40,115,100	82,448,000	-	82,448,000	122,683	82,570,683	45
RA	46	LAKE COMO	417,241,800	193,881,600	611,123,400	-	611,123,400	-	611,123,400	46
RA	47	SPRING LAKE BORO	3,985,290,300	1,467,221,800	5,452,512,100	-	5,452,512,100	-	5,452,512,100	47
RA	48	SPRING LAKE HEIGHTS	857,537,700	689,417,300	1,546,955,000	-	1,546,955,000	-	1,546,955,000	48
RA	49	TINTON FALLS BORO	1,675,751,700	2,603,126,800	4,278,878,500	1,801,100	4,277,077,400	3,851,437	4,280,928,837	49
RA	50	UNION BEACH BORO	305,613,200	493,166,500	798,779,700	-	798,779,700	516,560	799,296,260	50
RA	51	UPPER FREEHOLD TWP	410,226,100	1,051,194,700	1,461,420,800	-	1,461,420,800	-	1,461,420,800	51
O	52	WALL TWP	2,673,618,000	3,471,631,000	6,145,249,000	100,000	6,145,149,000	-	6,145,149,000	52
RA	53	WEST LONG BRANCH	972,162,000	1,041,192,400	2,013,354,400	691,100	2,012,663,300	2,459,444	2,015,122,744	53
<b>TOTAL</b>		71,828,152,550	75,183,649,730	147,011,802,280	17,689,822	146,994,112,458	79,378,668	147,073,491,126		
<p>"Ratio" denotes revision to Director's Ratio (Final Revaluation pending)  "R" traditional Revaluation, "RA" Annual Reassessment, "O" ADP opt-out</p>										

	7	8	9		10		11	
	General Tax Rate to Apply per \$100 Valuation	County Equalization Table Average Ratio of Assessed to True Value of Real Property (R.S. 54:3-17 to R.S. 54:3-19)	9 (a)	9 (b)	EQUALIZATION		Net Valuation on Which County Taxes are Apportioned (Col. 6+9a+9b-10a+10b)	
			True Value of Expired "UEZ" (Urban Enterprise Zone) Abatements	True Value of Class II Railroad Property (C. 139, L. 1966)	10 (a)	10 (b)		
					Amounts Deducted Under R.S. 54:3-17 to 19	Amounts Added Under R.S. 54:3-17 to 19		
1	2.286	101.58, 91.52			(31,805,179)	-	2,604,172,811	1
2	0.678	96.12, 84.44			-	34,066,930	835,066,107	2
3	3.029	93.44			-	13,850,856	207,586,156	3
4	1.557	102.85, 94.06			(36,138,906)	-	2,295,266,074	4
5	1.750	103.77, 93.10			(36,511,333)	-	1,018,474,604	5
6	0.845	104.56, 71.57			(58,450,725)	-	1,315,570,775	6
7	1.357	84.46			-	327,233,341	2,080,322,441	7
8	1.046	108.92, 96.24			(140,575,530)	-	1,613,331,270	8
9	1.366	108.97, 92.90			(160,824,495)	-	1,819,816,705	9
10	1.661	99.26, 93.19			-	28,195,946	3,330,438,989	10
11	0.576	98.99, 86.38			-	33,972,365	3,240,935,883	11
12	2.171	94.34, 87.61			-	165,333,334	2,732,122,726	12
13	1.859	117.10, 100.49			(46,421,452)	-	277,652,648	13
14	1.708	98.34, 88.83			-	36,864,825	2,141,524,377	14
15	2.152	101.45, 94.48			(1,784,115)	-	189,947,085	15
16	2.357	104.74, 92.78			(50,986,776)	-	1,236,428,324	16
17	1.981	102.29, 94.28			(155,809,216)	-	7,326,730,984	17
18	2.352	99.12, 91.19			-	33,504,846	2,990,044,299	18
19	2.153	106.39, 92.71			(48,108,795)	-	841,591,417	19
20	1.813	105.88, 96.14			(247,672,111)	-	4,589,787,060	20
21	2.020	98.69, 88.65			-	123,421,643	8,574,320,543	21
22	0.961	113.09, 93.29			(44,587,247)	-	340,739,913	22
23	2.527	109.28, 85.92			(68,203,312)	-	759,043,893	23
24	2.394	102.50, 92.73			(18,087,269)	-	891,861,800	24
25	1.820	103.95, 97.45			(70,891,918)	-	1,857,916,992	25
26	0.523	155.19, 119.34			(113,740,811)	-	207,354,192	26
27	1.793	97.80, 87.88			-	150,421,027	6,227,742,427	27
28	1.750	107.57, 91.74			(586,171,041)	-	7,823,731,359	28
29	1.628	74.87			-	686,770,754	2,722,791,854	29
30	2.313	84.63			-	1,330,899,105	8,632,445,425	30
31	2.496	99.98, 90.34			-	2,100,062	1,333,171,762	31
32	1.883	107.70, 95.85			(951,564,133)	-	12,552,527,786	32
33	2.297	88.99			-	238,280,858	2,152,603,177	33
34	1.176	98.79, 89.05			-	22,875,732	1,838,848,932	34
35	1.828	107.76, 94.45			(350,691,055)	-	4,717,491,645	35
36	2.039	100.01, 91.59			-	3,215,760	743,864,060	36
37	1.688	102.53, 88.67			(155,554,999)	-	6,474,751,448	37
38	1.822	98.17, 92.12			-	32,467,715	1,548,634,426	38
39	2.007	103.26, 92.82			(68,214,931)	-	2,594,629,451	39
40	2.767	108.16, 99.36			(7,222,939)	-	90,594,938	40
41	1.287	105.93, 94.60			(252,760,413)	-	4,298,623,814	41
42	1.130	97.68, 87.30			-	26,101,825	1,000,704,608	42
43	0.625	101.75, 96.79			(47,083,940)	-	2,773,655,560	43
44	1.951	99.45, 92.76			-	11,930,658	1,385,196,503	44
45	2.140	124.68, 103.72			(16,294,894)	-	66,275,789	45
46	1.204	118.63, 97.56			(95,399,533)	-	515,723,867	46
47	0.517	105.35, 87.97			(272,455,466)	-	5,180,056,634	47
48	1.254	105.23, 94.81			(74,932,164)	-	1,472,022,836	48
49	1.602	106.51, 93.00			(251,446,365)	-	4,029,482,472	49
50	2.281	103.65, 92.55			(24,601,142)	-	774,695,118	50
51	2.271	98.80, 91.10			-	20,429,602	1,481,850,402	51
52	1.952	83.90			-	1,190,587,761	7,335,736,761	52
53	1.561	117.35, 91.15			(291,254,005)	-	1,723,868,739	53
92.204					(4,776,246,210)	4,512,524,945	146,809,769,861	

**BOLD "Ratios"** (Col. 8, above) are "Page 8" ratios used for "Equalization" of Municipalities that have undergone approved Revaluations or Annual Reassessments for the current tax year.

12										
APPORTIONMENT OF TAXES										
Section 12A										
County Taxes										
12A I	12A II				12A III	12A IV	12A V			
Total County Taxes Apportioned (Including Total Net Adjustments)	Adjustments Resulting From				Net County Taxes Apportioned (12AI - 12All(a) + 12All (b) -12All(c) + 12All d	Municipal Budget State Aide R.S. 52:27D-118:40	Net County Taxes Apportioned Less State Aide (Col. 12AIII - 12AIV - Addendum County BPP Adjustment)			
	County Equalization Table Appeals (R.S. 54:51A-4)		Appeals and Corrected Errors (R.S. 54:4-49; R.S. 54:4-53)							
	12All (a)	12All (b)	12All (c)	12All (d)						
	DEDUCT OVERPAYMENT	ADD UNDERPAYMENT	DEDUCT OVERPAYMENT	ADD UNDERPAYMENT						
1	5,529,420.29			1,222.43	-	5,528,197.86			5,528,197.86	1
2	1,773,089.50			723.81	-	1,772,365.69			1,772,365.69	2
3	440,766.10			-	-	440,766.10			440,766.10	3
4	4,873,520.96			518.11	-	4,873,002.85			4,873,002.85	4
5	2,162,519.37			241.74	-	2,162,277.63			2,162,277.63	5
6	2,793,341.40			-	-	2,793,341.40			2,793,341.40	6
7	4,417,132.79			-	-	4,417,132.79			4,417,132.79	7
8	3,425,573.99			-	-	3,425,573.99			3,425,573.99	8
9	3,864,002.94			2,643.99	-	3,861,358.95			3,861,358.95	9
10	7,071,495.73			16,808.90	-	7,054,686.83			7,054,686.83	10
11	6,881,454.46			1,497.64	-	6,879,956.82			6,879,956.82	11
12	5,801,095.37			19,467.72	-	5,781,627.65			5,781,627.65	12
13	589,537.75			-	-	589,537.75			589,537.75	13
14	4,547,082.39			2,155.61	-	4,544,926.78			4,544,926.78	14
15	403,313.20			695.02	-	402,618.18			402,618.18	15
16	2,625,298.84			2,917.65	-	2,622,381.19			2,622,381.19	16
17	15,556,792.07			9,799.27	-	15,546,992.80			15,546,992.80	17
18	6,348,738.28			39.14	-	6,348,699.14			6,348,699.14	18
19	1,786,944.64			87.03	-	1,786,857.61			1,786,857.61	19
20	9,745,459.89			1,461.98	-	9,743,997.91			9,743,997.91	20
21	18,205,789.47			13,155.79	-	18,192,633.68			18,192,633.68	21
22	723,490.46			-	-	723,490.46			723,490.46	22
23	1,611,672.11			12.06	-	1,611,660.05			1,611,660.05	23
24	1,893,683.36			1,780.93	-	1,891,902.43			1,891,902.43	24
25	3,944,900.99			6,737.51	-	3,938,163.48			3,938,163.48	25
26	440,273.58			-	-	440,273.58			440,273.58	26
27	13,223,318.04			4,443.00	-	13,218,875.04			13,218,875.04	27
28	16,612,069.18			2,439.33	-	16,609,629.85			16,609,629.85	28
29	5,781,283.20			295.05	-	5,780,988.15			5,780,988.15	29
30	18,329,205.59			7,997.60	-	18,321,207.99			18,321,207.99	30
31	2,830,713.44			11.95	-	2,830,701.49			2,830,701.49	31
32	26,652,686.60			10,877.56	-	26,641,809.04			26,641,809.04	32
33	4,570,605.92			3,318.43	-	4,567,287.49			4,567,287.49	33
34	3,904,413.93			2,045.45	-	3,902,368.48			3,902,368.48	34
35	10,016,614.06			27,422.89	-	9,989,191.17			9,989,191.17	35
36	1,579,440.89			-	-	1,579,440.89			1,579,440.89	36
37	13,747,790.41			20,434.62	-	13,727,355.79			13,727,355.79	37
38	3,288,203.68			132.17	-	3,288,071.51			3,288,071.51	38
39	5,509,156.94			551.10	-	5,508,605.84			5,508,605.84	39
40	192,359.54			-	-	192,359.54			192,359.54	40
41	9,127,235.19			1,172.22	-	9,126,062.97			9,126,062.97	41
42	2,124,788.47			-	-	2,124,788.47			2,124,788.47	42
43	5,889,281.72			12,732.92	-	5,876,548.80			5,876,548.80	43
44	2,941,177.18			563.59	-	2,940,613.59			2,940,613.59	44
45	140,722.88			-	-	140,722.88			140,722.88	45
46	1,095,032.56			-	-	1,095,032.56			1,095,032.56	46
47	10,998,774.78			7,813.47	-	10,990,961.31			10,990,961.31	47
48	3,125,534.87			1,460.39	-	3,124,074.48			3,124,074.48	48
49	8,555,769.43			7,281.43	-	8,548,488.00			8,548,488.00	49
50	1,644,904.24			273.86	-	1,644,630.38			1,644,630.38	50
51	3,146,400.37			44.26	-	3,146,356.11			3,146,356.11	51
52	15,575,913.97			26,702.68	-	15,549,211.29			15,549,211.29	52
53	3,660,277.36			84.07	-	3,660,193.29			3,660,193.29	53
311,720,064.37 - - 220,064.37 - 311,500,000.00 311,500,000.00										

12												
APPORTIONMENT OF TAXES												
Section 12B			Section 12C Local Taxes To Be Raised For								Section 12D	
12B (a)	12B (b)	12B (c)	12C I District School Purposes			12C II			Total Tax Levy On Which Tax Rate is Computed (12AV+ B(a)+B(b)+B(c)+ C(a)+C(b)+ C(c)+CII(a)+ CII(b)+CII(c))			
County Library Tax	County Health Tax R.S.26:3A2-19	County Open Space Tax	12CI (a)	12CI (b)	12CI (c)	12CII (a)	12CII (b)	12CII (c)				
			District School Adjusted for BPP	Regional, Consolidated And Joint School Adjusted for BPP	As Required By Local Municipal Budget	Local Municipal Budget Adjusted for BPP	Local Municipal Open Space	Local Municipal Library				
1	-	113,904.28	716,294.02	-	R	41,097,237.00	-	11,931,633.18	-	861,994.58	60,249,260.92	1
2	133,205.17	-	229,714.94	419,739.00	-	-	-	2,872,664.62	-	-	5,427,689.42	2
3	33,126.13	9,081.69	57,109.74	-	R	3,515,102.00	-	1,724,249.89	87,180.89	-	5,866,616.44	3
4	-	100,404.03	631,396.12	14,322,832.00	-	-	-	15,618,890.54	-	752,364.00	36,298,889.54	4
5	162,507.12	44,552.04	280,166.88	5,643,072.00	R	4,390,085.00	-	5,670,787.11	105,669.12	-	18,459,116.90	5
6	-	57,554.91	361,931.21	4,349,015.00	-	-	-	3,606,882.38	-	435,179.02	11,603,903.92	6
7	-	91,012.03	572,324.68	9,683,581.00	-	-	-	8,340,360.79	-	684,667.00	23,789,078.29	7
8	-	70,581.63	443,849.13	6,749,410.00	-	-	-	7,118,811.91	-	531,720.69	18,339,947.35	8
9	290,210.37	-	500,389.73	14,330,088.00	-	-	-	8,057,692.80	-	-	27,039,739.85	9
10	530,199.65	-	914,993.71	25,514,618.00	R	11,367,993.00	-	9,068,315.47	396,675.88	-	54,847,482.54	10
11	517,070.12	-	891,612.52	2,129,904.00	-	-	-	8,037,567.40	-	-	18,456,110.86	11
12	434,540.37	119,355.03	750,646.62	18,028,552.00	R	10,880,835.00	-	19,712,869.75	-	-	55,708,426.42	12
13	44,307.18	12,147.03	76,385.98	2,468,502.00	R	1,056,871.00	-	1,776,028.81	-	-	6,023,779.75	13
14	341,581.89	-	588,902.38	16,419,707.00	R	6,189,168.00	-	7,850,982.00	-	-	35,935,268.05	14
15	30,259.73	8,294.82	52,175.05	2,388,676.00	R	653,170.00	-	590,805.19	-	-	4,125,998.97	15
16	-	-	339,922.92	10,461,579.00	R	4,671,709.00	-	11,832,906.70	-	408,815.00	30,337,313.81	16
17	1,168,480.40	-	2,014,811.09	74,266,573.00	R	29,239,249.00	-	23,723,972.80	2,253,558.30	-	148,213,637.39	17
18	477,141.65	130,811.45	822,601.40	44,827,534.00	-	-	-	16,633,626.77	295,653.95	-	69,536,068.36	18
19	134,292.75	36,818.24	231,530.19	4,283,568.00	R	4,194,750.00	-	8,437,652.00	44,651.48	-	19,150,120.27	19
20	732,323.24	200,793.15	1,262,681.67	59,219,063.00	-	-	-	14,832,640.50	1,696,687.29	-	87,688,186.76	20
21	1,367,314.66	374,917.80	2,357,824.45	82,309,520.00	R	34,087,114.00	-	30,280,000.00	1,690,764.90	-	170,660,089.49	21
22	54,374.51	-	93,742.13	676,659.00	-	-	-	2,153,686.26	-	-	3,701,952.36	22
23	121,125.61	33,207.15	208,821.76	6,490,490.00	-	-	-	12,434,300.86	-	-	20,899,605.43	23
24	-	38,979.17	245,145.42	11,429,884.00	-	-	-	7,653,269.24	227,487.00	295,470.00	21,782,137.26	24
25	295,974.45	-	510,424.89	14,403,371.00	R	7,619,762.00	-	8,130,002.13	193,132.75	-	35,090,830.70	25
26	33,089.11	-	57,045.93	499,944.00	J	-	-	630,400.00	16,070.95	-	1,676,823.57	26
27	-	-	1,713,149.30	50,283,909.00	-	-	-	41,667,169.98	-	2,051,187.00	108,934,290.32	27
28	1,248,318.01	-	2,152,264.72	69,434,081.00	R	30,122,398.00	-	25,852,399.01	1,681,980.48	-	147,101,071.07	28
29	434,475.44	119,116.27	749,058.81	18,106,044.00	-	-	-	7,838,190.11	101,863.10	-	33,129,735.88	29
30	1,376,966.27	377,566.49	2,374,326.22	80,701,477.00	R	35,081,655.00	-	29,871,619.56	730,351.86	-	168,835,170.39	30
31	-	58,324.68	366,772.08	-	R	19,799,080.00	-	9,723,380.88	-	439,301.00	33,217,560.13	31
32	-	-	3,452,508.35	157,972,679.00	-	-	-	57,975,374.29	4,054,540.23	4,149,043.00	254,245,953.91	32
33	343,258.34	94,108.66	591,803.48	33,174,176.00	-	-	-	4,051,564.78	1,149,020.59	-	43,971,219.34	33
34	293,290.46	-	505,763.73	5,257,551.00	R	5,212,510.00	-	6,183,764.00	-	-	21,355,247.67	34
35	-	205,931.83	1,295,264.54	46,992,357.00	-	-	-	32,569,000.00	-	1,553,955.00	92,605,699.54	35
36	118,704.15	32,543.31	204,647.01	7,584,284.00	-	-	-	5,577,450.36	-	-	15,097,069.72	36
37	1,031,745.49	-	1,780,022.23	70,788,801.00	J	-	-	23,876,959.69	663,030.64	-	111,867,914.84	37
38	247,117.81	67,748.34	426,034.07	11,696,990.00	R	4,328,667.00	-	7,263,439.11	303,379.00	-	27,621,446.84	38
39	-	113,503.84	713,750.69	19,197,996.00	R	12,850,066.00	-	14,186,719.82	-	855,545.14	53,426,187.33	39
40	14,456.94	3,963.44	24,923.89	1,711,739.00	-	-	-	758,490.93	-	-	2,705,933.74	40
41	685,878.87	-	1,182,562.90	19,280,103.00	R	14,909,922.00	-	13,376,410.50	-	-	58,560,940.24	41
42	159,690.18	-	275,307.30	967,556.00	R	2,582,176.00	-	4,900,000.00	-	-	11,009,517.95	42
43	-	-	763,046.34	4,845,037.00	-	-	-	5,211,299.22	-	911,586.92	17,607,518.28	43
44	221,006.10	60,600.96	381,086.19	9,100,116.00	R	6,319,418.00	-	7,630,228.00	137,236.75	-	26,790,305.59	44
45	10,576.14	2,899.50	18,233.36	421,091.00	R	253,453.00	-	919,254.00	-	-	1,766,229.88	45
46	82,298.05	22,562.26	141,882.57	3,201,666.00	-	-	-	2,813,654.48	-	-	7,357,095.92	46
47	-	-	1,424,326.95	6,813,278.00	-	-	-	7,248,426.94	-	1,710,247.20	28,187,240.40	47
48	234,792.31	-	404,885.66	9,521,242.00	-	-	-	5,944,088.13	154,695.50	-	19,383,778.08	48
49	642,492.89	-	1,107,927.39	26,489,661.00	R	14,355,706.00	-	16,460,918.62	963,208.00	-	68,568,401.90	49
50	123,604.01	33,887.42	213,102.30	7,427,254.00	-	-	-	8,788,787.54	-	-	18,231,265.65	50
51	236,467.03	64,828.55	407,671.65	-	R	25,036,766.00	-	3,409,449.22	876,852.00	-	33,178,390.56	51
52	1,168,652.73	-	2,015,671.12	72,056,546.00	-	-	-	29,157,997.33	-	-	119,948,078.47	52
53	275,084.67	-	474,249.30	10,855,503.00	R	5,672,409.00	-	10,499,163.64	-	-	31,436,602.90	53
15,850,000.00			2,700,000.00	40,372,686.71	1,175,197,018.00		335,487,271.00	-	632,476,199.24	17,823,690.66	15,641,075.55	2,547,047,941.16
<p>"E" Denotes Regional Elementary School  "R" Denotes Regional School  "J" Denotes Joint School</p>												

13								
REAL PROPERTY EXEMPT FROM TAXATION								
	13 (a)	13 (b)	13 (c)	13 (d)	13 (e)	13 (f)	13 (g)	
	Public School Property  (Property Class 15A)	Other School Property  (Property Class 15B)	Public Property  (Property Class 15C)	Church and Charitable Property  (Property Class 15D)	Cemeteries and Graveyards  (Property Class 15E)	Other Exemptions Not Included in Foregoing Classifications  (Property Class 15F)	Total Amount of Real Property Exempt From Taxation (a+b+c+d+e+f)	
1	71,929,400	3,562,000	55,259,700	28,128,900	1,347,600	138,729,800	298,957,400	1
2	-	-	28,020,900	4,504,200	-	-	32,525,100	2
3	26,448,200	-	5,639,100	7,257,800	1,106,000	256,200	40,707,300	3
4	81,038,500	11,750,400	245,816,900	71,069,600	-	614,323,000	1,023,998,400	4
5	8,682,100	-	67,388,700	17,380,700	-	10,869,000	104,320,500	5
6	5,743,800	-	21,719,100	5,176,400	-	8,699,500	41,338,800	6
7	8,775,100	4,782,600	189,925,100	20,550,300	-	35,648,600	259,681,700	7
8	4,967,300	-	36,742,300	17,715,700	-	5,068,100	64,493,400	8
9	11,516,600	-	24,652,100	2,362,600	6,568,200	6,166,700	51,266,200	9
10	69,402,600	-	248,054,000	13,866,300	3,100	7,468,800	338,794,800	10
11	11,238,400	-	105,708,700	25,293,700	-	-	142,240,800	11
12	21,082,100	4,776,100	300,696,700	19,892,200	2,551,900	23,170,000	372,169,000	12
13	5,991,000	-	9,589,500	6,166,900	123,300	2,885,700	24,756,400	13
14	13,094,700	1,924,100	37,520,700	11,620,300	-	8,529,000	72,688,800	14
15	3,610,000	-	4,025,200	3,674,100	-	684,100	11,993,400	15
16	54,649,100	11,076,100	123,788,700	40,255,000	1,099,900	53,248,200	284,117,000	16
17	119,481,500	12,308,400	522,830,500	27,955,900	16,623,400	187,377,900	886,577,600	17
18	57,553,200	1,126,400	109,289,400	6,169,900	4,914,500	37,170,500	216,223,900	18
19	22,915,900	-	10,918,900	5,083,300	63,000	31,545,300	70,526,400	19
20	57,076,100	10,187,100	293,020,700	112,482,000	8,478,700	430,357,000	911,601,600	20
21	116,628,600	7,521,600	313,184,200	69,222,200	975,200	92,075,100	599,606,900	21
22	-	-	5,869,900	-	-	617,000	6,486,900	22
23	43,832,200	-	42,253,700	16,922,400	403,000	116,580,000	219,991,300	23
24	23,274,000	4,454,900	21,028,900	15,683,500	8,500,600	67,516,800	140,458,700	24
25	56,130,600	-	29,909,800	9,372,000	-	8,310,900	103,723,300	25
26	-	-	5,922,300	-	-	-	5,922,300	26
27	147,620,300	26,866,700	261,282,600	155,091,000	-	450,395,600	1,041,256,200	27
28	113,286,000	-	160,084,200	39,388,900	3,694,100	34,325,600	350,778,800	28
29	25,679,800	5,501,400	74,227,100	14,623,900	2,658,300	19,963,100	142,653,600	29
30	96,327,400	7,414,900	130,830,000	52,053,900	14,100,700	60,686,200	361,413,100	30
31	4,860,400	-	33,239,100	19,547,000	3,081,400	17,875,800	78,603,700	31
32	290,498,400	46,959,100	609,937,500	135,617,500	39,505,700	141,327,400	1,263,845,600	32
33	43,016,600	-	83,293,600	7,992,600	1,222,800	11,971,000	147,496,600	33
34	7,833,900	-	27,646,700	3,834,300	-	25,712,500	65,027,400	34
35	121,709,000	16,687,600	113,741,300	59,768,200	7,536,300	482,602,600	802,045,000	35
36	7,028,900	-	21,888,900	834,200	67,900	5,536,100	35,356,000	36
37	86,755,600	25,814,000	138,030,000	91,571,500	727,900	32,408,200	375,307,200	37
38	15,165,300	-	66,431,400	2,686,600	13,213,500	82,495,400	179,992,200	38
39	39,649,600	-	73,323,600	217,590,800	-	112,547,200	443,111,200	39
40	2,755,300	-	31,999,000	574,800	243,100	1,185,600	36,757,800	40
41	73,251,300	21,114,500	84,568,600	38,060,200	130,600	8,625,000	225,750,200	41
42	-	-	52,107,800	3,695,000	-	3,725,900	59,528,700	42
43	9,354,200	-	380,337,700	13,946,100	-	1,146,700	404,784,700	43
44	7,656,800	1,728,400	28,269,900	9,382,500	-	16,294,500	63,332,100	44
45	-	-	2,010,500	-	-	-	2,010,500	45
46	-	3,184,900	5,836,400	1,834,400	-	1,303,800	12,159,500	46
47	23,727,800	32,094,300	370,199,000	18,913,300	-	13,192,100	458,126,500	47
48	9,996,400	-	24,380,000	3,445,000	1,474,500	6,813,800	46,109,700	48
49	82,476,200	48,159,800	437,115,300	33,936,200	11,774,200	125,082,300	738,544,000	49
50	12,338,500	-	41,259,600	6,787,700	-	5,879,100	66,264,900	50
51	50,898,800	-	144,404,100	5,782,500	1,000,700	8,782,300	210,868,400	51
52	95,366,000	14,269,400	343,645,600	35,104,500	18,719,000	109,139,900	616,244,400	52
53	37,818,400	197,826,200	32,204,500	24,852,800	13,276,700	28,590,300	334,568,900	53
	2,300,131,900	521,090,900	6,631,069,700	1,554,721,300	185,185,800	3,694,905,200	14,887,104,800	

14				15		MONMOUTH COUNTY BOARD OF TAXATION  2022 ABSTRACT OF RATABLES  Taxing District		
AMOUNT OF MISCELLANEOUS REVENUES FOR THE SUPPORT OF THE LOCAL MUNICIPAL BUDGET				DEDUCTIONS ALLOWED (C. 73, L. 1976)				
14 (a)	14 (b)	14 (c)	14 (d)	15 (a)	15 (b)			
Surplus Revenues Apportioned	Receipts From Revenues Anticipated	Receipts From Delinquent Tax and Liens	Total of Miscellaneous Revenues (14a+14b+14c)	Full Estimated Amount of Senior Citizen, Totally Disabled and Surviving Spouse Deductions Allowed (C. 129, L. 1976)	Veterans Deductions			
1	1,255,000.00	7,273,747.13	710,000.00	9,238,747.13	20,250	83,250	01 ABERDEEN	
2	742,000.00	2,703,572.66	15,000.00	3,460,572.66	-	1,250	02 ALLENHURST	
3	470,000.00	592,993.68	85,000.00	1,147,993.68	750	8,500	03 ALLENTOWN	
4	7,700,000.00	27,901,791.17	10,000.00	35,611,791.17	4,250	12,500	04 ASBURY PARK	
5	1,019,000.00	2,185,295.96	175,000.00	3,379,295.96	3,500	22,500	05 ATLANTIC HIGHLANDS	
6	775,000.00	478,293.40	100,000.00	1,353,293.40	250	8,750	06 AVON-BY-THE-SEA	
7	2,729,543.40	7,661,023.27	375,000.00	10,765,566.67	2,750	24,750	07 BELMAR	
8	988,556.25	2,385,208.58	175,000.00	3,548,764.83	2,250	19,250	08 BRADLEY BEACH	
9	1,800,000.00	538,498.62	100,000.00	2,438,498.62	2,000	29,750	09 BRIELLE	
10	1,750,000.00	3,000,834.04	500,000.00	5,250,834.04	2,750	35,500	10 COLTS NECK	
11	3,500,000.00	4,468,761.36	200,000.00	8,168,761.36	250	2,750	11 DEAL	
12	4,800,000.00	4,258,597.35	325,000.00	9,383,597.35	6,750	54,750	12 EATONTOWN	
13	318,650.00	463,725.65	-	782,375.65	1,000	4,000	13 ENGLISHTOWN	
14	1,250,000.00	1,318,348.30	100,000.00	2,668,348.30	750	21,000	14 FAIR HAVEN	
15	210,000.00	353,429.22	33,000.00	596,429.22	500	6,250	15 FARMINGDALE	
16	2,050,000.00	3,492,474.95	500,000.00	6,042,474.95	7,000	34,000	16 FREEHOLD BORO	
17	7,746,801.73	13,002,441.99	925,000.00	21,674,243.72	24,500	141,250	17 FREEHOLD TWP	
18	2,571,043.00	4,808,518.61	500,000.00	7,879,561.61	18,750	111,250	18 HAZLET	
19	2,500,000.00	988,762.24	400,000.00	3,888,762.24	5,000	20,250	19 HIGHLANDS	
20	5,080,000.00	8,112,467.78	550,000.00	13,742,467.78	5,000	59,250	20 HOLMDEL	
21	4,860,000.00	18,122,000.00	2,300,000.00	25,282,000.00	45,250	223,000	21 HOWELL	
22	284,000.00	218,901.74	9,000.00	511,901.74	250	8,250	22 INTERLAKEN	
23	2,175,000.00	3,969,563.69	660,000.00	6,804,563.69	8,500	28,000	23 KEANSBURG	
24	1,000,000.00	2,370,573.75	350,000.00	3,720,573.75	8,500	26,000	24 KEYPORT	
25	1,985,000.00	1,877,855.58	175,000.00	4,037,855.58	-	34,750	25 LITTLE SILVER	
26	250,000.00	359,517.95	27,000.00	636,517.95	-	1,500	26 LOCH ARBOUR	
27	5,621,931.46	15,445,184.82	1,669,171.98	22,736,288.26	14,500	64,250	27 LONG BRANCH	
28	4,050,000.00	8,858,171.82	750,000.00	13,658,171.82	31,250	129,500	28 MANALAPAN	
29	1,827,666.16	2,158,328.57	440,000.00	4,425,994.73	2,500	45,500	29 MANASQUAN	
30	5,900,000.00	6,000,395.31	750,000.00	12,650,395.31	23,500	139,750	30 MARLBORO	
31	1,503,000.00	2,386,038.20	-	3,889,038.20	4,750	34,000	31 MATAWAN	
32	10,700,000.00	15,890,236.72	15,000.00	26,605,236.72	28,500	373,250	32 MIDDLETOWN	
33	1,300,000.00	2,879,912.81	400,000.00	4,579,912.81	2,250	40,250	33 MILLSTONE	
34	800,000.00	2,636,340.57	100,000.00	3,536,340.57	750	15,000	34 MONMOUTH BEACH	
35	3,335,961.15	10,820,749.65	914,444.74	15,071,155.54	28,500	120,000	35 NEPTUNE TWP	
36	1,490,000.00	1,034,188.99	340,000.00	2,864,188.99	6,250	32,000	36 NEPTUNE CITY	
37	7,310,000.00	8,327,481.61	900,000.00	16,537,481.61	7,750	134,250	37 OCEAN TWP	
38	1,674,000.00	3,811,621.70	220,000.00	5,705,621.70	3,750	36,250	38 OCEANPORT	
39	3,390,313.00	6,155,699.14	640,000.00	10,186,012.14	6,000	32,250	39 RED BANK	
40	356,000.00	93,306.79	22,000.00	471,306.79	-	3,500	40 ROOSEVELT	
41	2,836,479.00	3,297,538.11	435,000.00	6,569,017.11	500	24,250	41 RUMSON	
42	635,602.03	1,322,626.37	165,080.25	2,123,308.65	1,000	8,750	42 SEA BRIGHT	
43	1,100,000.00	592,775.76	127,500.00	1,820,275.76	-	13,000	43 SEA GIRT	
44	789,000.00	1,249,721.00	125,000.00	2,163,721.00	750	20,000	44 SHREWSBURY BORO	
45	170,000.00	150,300.48	2,250.00	322,550.48	1,250	2,000	45 SHREWSBURY TWP	
46	548,755.97	652,845.00	80,000.00	1,281,600.97	1,000	5,750	46 LAKE COMO	
47	1,200,000.00	3,554,747.69	275,000.00	5,029,747.69	500	21,250	47 SPRING LAKE	
48	575,000.00	1,011,497.87	150,000.00	1,736,497.87	2,500	41,250	48 SPRING LAKE HGTS	
49	4,460,000.00	6,762,638.26	500,000.00	11,722,638.26	10,750	129,250	49 TINTON FALLS	
50	675,000.00	2,494,387.74	305,000.00	3,474,387.74	6,250	30,000	50 UNION BEACH	
51	1,453,000.00	919,736.41	290,000.00	2,662,736.41	1,000	42,250	51 UPPER FREEHOLD	
52	7,853,117.68	6,879,162.07	950,000.00	15,682,279.75	14,750	171,250	52 WALL TWP	
53	947,600.00	1,707,900.36	420,421.36	3,075,921.72	2,000	32,750	53 WEST LONG BRANCH	
132,312,020.83				240,000,732.49	20,284,868.33	392,597,621.65	373,250	2,763,750

\* Denotes Fiscal Year Budget

\*T Denotes Transitional Budget from Fiscal to Calendar

# ADDENDUM TO 2022 ABSTRACT OF RATABLES FOR MONMOUTH COUNTY

## TOTAL TAXABLE VALUE OF PARTIAL EXEMPTIONS AND ABATEMENTS (COL. 3)

Taxing District	1	2	3	4	5	6	7	8	
	AIR / WATER POLLUTION CONTROL	AUTOMATIC FIRE SUPPRESSION SYSTEMS	FALLOUT SHELTER	WATER/ SEWAGE FACILITY	URBAN ENTERPRISE ZONE	CHAPTER 104 P.L. 1977 (Residential and Industrial)  Only to be used until year 2000 (Repealed)	CHAPTER 233 P.L. 1979 (MULTIPLE DWELLING)  Only to be used until year 2000 (Repealed)	CHAPTER 12 P.L. 1977 (Residential and Industrial)  Only to be used until year 2000 (Repealed)	
Taxing District	R.S. 54:4-3.56	R.S. 54:4-3.13	R.S. 54:4-3.48	R.S. 54:4-3.59	R.S. 54:4-3.139	R.S.54:4-3.72	R.S.54:4-3.121	R.S. 54:4-3.95	
01 ABERDEEN	-	28,300	-	-	-	-	-	-	1
02 ALLENHURST	-	-	-	-	-	-	-	-	2
03 ALLENTOWN	-	-	-	-	-	-	-	-	3
04 ASBURY PARK	-	-	-	-	-	-	-	-	4
05 ATLANTIC HIGHLANDS	-	-	-	-	-	-	-	-	5
06 AVON-BY-THE-SEA	-	-	-	-	-	-	-	-	6
07 BELMAR	-	-	-	-	-	-	-	-	7
08 BRADLEY BEACH	-	-	-	-	-	-	-	-	8
09 BRIELLE	-	-	-	-	-	-	-	-	9
10 COLTS NECK	-	-	-	-	-	-	-	-	10
11 DEAL	-	-	-	-	-	-	-	-	11
12 EATONTOWN	-	236,000	-	-	-	-	-	-	12
13 ENGLISHTOWN	-	-	-	-	-	-	-	-	13
14 FAIR HAVEN	-	-	-	-	-	-	-	-	14
15 FARMINGDALE	-	-	-	-	-	-	-	-	15
16 FREEHOLD BORO	-	565,000	-	-	-	-	-	-	16
17 FREEHOLD TWP	-	398,400	-	-	-	-	-	-	17
18 HAZLET	-	-	-	-	-	-	-	-	18
19 HIGHLANDS	-	-	-	-	-	-	-	-	19
20 HOLMDEL	-	-	-	-	-	-	-	-	20
21 HOWELL	-	-	-	-	-	-	-	-	21
22 INTERLAKEN	-	-	-	-	-	-	-	-	22
23 KEANSBURG	-	-	-	-	-	-	-	-	23
24 KEYPORT	-	-	-	-	-	-	-	-	24
25 LITTLE SILVER	-	64,049	-	-	-	-	-	-	25
26 LOCH ARBOUR	-	-	-	-	-	-	-	-	26
27 LONG BRANCH	-	-	-	-	-	-	-	-	27
28 MANALAPAN	-	-	-	-	-	-	-	-	28
29 MANASQUAN	-	-	-	-	-	-	-	-	29
30 MARLBORO	-	-	-	-	-	-	-	-	30
31 MATAWAN	-	-	-	-	-	-	-	-	31
32 MIDDLETOWN	-	2,268,700	-	-	-	-	-	-	32
33 MILLSTONE	-	-	-	-	-	-	-	-	33
34 MONMOUTH BEACH	-	-	-	-	-	-	-	-	34
35 NEPTUNE TWP	-	976,800	-	-	-	-	-	-	35
36 NEPTUNE CITY	-	-	-	-	-	-	-	-	36
37 OCEAN TWP	-	421,743	-	-	-	-	-	-	37
38 OCEANPORT	-	-	-	-	-	-	-	-	38
39 RED BANK	-	-	-	-	-	-	-	-	39
40 ROOSEVELT	-	-	-	-	-	-	-	-	40
41 RUMSON	-	-	-	-	-	-	-	-	41
42 SEA BRIGHT	-	-	-	-	-	-	-	-	42
43 SEA GIRT	-	-	-	-	-	-	-	-	43
44 SHREWSBURY BORO	-	-	-	-	-	-	-	-	44
45 SHREWSBURY TWP	-	-	-	-	-	-	-	-	45
46 LAKE COMO	-	-	-	-	-	-	-	-	46
47 SPRING LAKE	-	-	-	-	-	-	-	-	47
48 SPRING LAKE HGTS	-	-	-	-	-	-	-	-	48
49 TINTON FALLS	-	1,801,100	-	-	-	-	-	-	49
50 UNION BEACH	-	-	-	-	-	-	-	-	50
51 UPPER FREEHOLD	-	-	-	-	-	-	-	-	51
52 WALL TWP	-	100,000	-	-	-	-	-	-	52
53 WEST LONG BRANCH	-	-	-	-	-	-	-	-	53
	-	6,860,092	-	-	-	-	-	-	

# ADDENDUM TO 2022 ABSTRACT OF RATABLES FOR MONMOUTH COUNTY

## TOTAL TAXABLE VALUE OF PARTIAL EXEMPTIONS AND ABATEMENTS (COL. 3)

	9	10	11	12	13	14	15	16	
	DWELLING ABATEMENT Chapter 441 P.L. 1991 R.S.40A:21-5	DWELLING EXEMPTION Chapter 441 P.L. 1991 R.S.40A:21-5	NEW DWELL /CONVERSION ABATEMENT Chapter 441 P.L. 1991 R.S.40A:21-5	NEW DWELL /CONVERSION EXEMPTION Chapter 441 P.L. 1991 R.S.40A:21-5	MULTI DWELL /CONVERSION ABATEMENT Chapter 441 P.L. 1991 R.S.40A:21-6	MULTI DWELL /CONVERSION EXEMPTION Chapter 441 P.L. 1991 R.S.40A:21-6	COMMERCIAL / INDUSTRIAL EXEMPTION Chapter 441 P.L. 1991 R.S.40A:21-7	TOTAL ASSESSED VALUE AS REFLECTED IN COLUMN 3 OF THE ABSTRACT OF RATABLES	<b>Taxing District</b>
1	-	91,500	-	1,098,010	-	-	-	1,217,810	01 ABERDEEN
2	-	-	-	-	-	-	-	-	02 ALLENHURST
3	-	-	-	-	-	-	-	-	03 ALLENTOWN
4	-	277,320	2,579,200	-	-	-	541,200	3,397,720	04 ASBURY PARK
5	29,700	-	25,000	-	-	-	25,000	79,700	05 ATLANTIC HIGHLANDS
6	-	-	-	-	-	-	-	-	06 AVON-BY-THE-SEA
7	-	-	-	-	-	-	-	-	07 BELMAR
8	-	-	-	-	-	-	-	-	08 BRADLEY BEACH
9	-	-	-	-	-	-	-	-	09 BRIELLE
10	-	-	-	-	-	-	-	-	10 COLTS NECK
11	-	-	-	-	-	-	-	-	11 DEAL
12	-	25,000	-	-	-	-	-	261,000	12 EATONTOWN
13	-	-	-	-	-	-	-	-	13 ENGLISHTOWN
14	-	-	-	-	-	-	-	-	14 FAIR HAVEN
15	-	-	-	-	-	-	-	-	15 FARMINGDALE
16	760,300	-	-	-	-	-	29,100	1,354,400	16 FREEHOLD BORO
17	-	439,200	-	-	-	-	-	837,600	17 FREEHOLD TWP
18	-	212,500	-	-	-	-	-	212,500	18 HAZLET
19	-	223,300	-	-	-	-	-	223,300	19 HIGHLANDS
20	-	-	-	-	-	-	-	-	20 HOLMDEL
21	-	-	-	-	-	-	-	-	21 HOWELL
22	-	-	-	-	-	-	-	-	22 INTERLAKEN
23	-	-	-	-	-	-	-	-	23 KEANSBURG
24	4,800	15,000	1,479,200	-	-	-	-	1,499,000	24 KEYPORT
25	-	-	-	-	-	-	-	64,049	25 LITTLE SILVER
26	-	-	-	-	-	-	-	-	26 LOCH ARBOUR
27	2,190,300	-	-	-	-	-	-	2,190,300	27 LONG BRANCH
28	-	-	-	-	-	-	-	-	28 MANALAPAN
29	-	-	-	-	-	-	-	-	29 MANASQUAN
30	48,000	-	-	-	-	-	-	48,000	30 MARLBORO
31	-	45,000	-	-	-	-	-	45,000	31 MATAWAN
32	-	-	-	-	-	-	-	2,268,700	32 MIDDLETOWN
33	-	-	-	-	-	-	-	-	33 MILLSTONE
34	-	-	-	-	-	-	-	-	34 MONMOUTH BEACH
35	-	-	-	-	-	-	-	976,800	35 NEPTUNE TWP
36	-	-	-	-	-	-	-	-	36 NEPTUNE CITY
37	-	-	-	-	-	-	-	421,743	37 OCEAN TWP
38	-	-	-	-	-	-	-	-	38 OCEANPORT
39	-	-	-	-	-	-	-	-	39 RED BANK
40	-	-	-	-	-	-	-	-	40 ROOSEVELT
41	-	-	-	-	-	-	-	-	41 RUMSON
42	-	-	-	-	-	-	-	-	42 SEA BRIGHT
43	-	-	-	-	-	-	-	-	43 SEA GIRT
44	-	-	-	-	-	-	-	-	44 SHREWSBURY BORO
45	-	-	-	-	-	-	-	-	45 SHREWSBURY TWP
46	-	-	-	-	-	-	-	-	46 LAKE COMO
47	-	-	-	-	-	-	-	-	47 SPRING LAKE
48	-	-	-	-	-	-	-	-	48 SPRING LAKE HGTS
49	-	-	-	-	-	-	-	1,801,100	49 TINTON FALLS
50	-	-	-	-	-	-	-	-	50 UNION BEACH
51	-	-	-	-	-	-	-	-	51 UPPER FREEHOLD
52	-	-	-	-	-	-	-	100,000	52 WALL TWP
53	691,100	-	-	-	-	-	-	691,100	53 WEST LONG BRANCH

3,724,200    1,328,820    4,083,400    1,098,010    -    -    595,300    17,689,822  
 Total must match Col 3 of Abstract

# ADDENDUM TO 2022 ABSTRACT OF RATABLES FOR MONMOUTH COUNTY

## EQUALIZED VALUE BASED ON IN LIEU OF TAXES COL.10(A) AND 10 (B)

	1	2	3	4	5
Taxing District	C. 12 PL 1977 IN LIEU OF TAX	NJ HOUSING FINANCE AGENCY	URBAN RENEWAL	C. 441 PL 1991 SHORT TERM IN LIEU OF TAX AGREEMENTS	TOTAL VALUE
					( Col. 1 + 2 + 3 + 4 )
01 ABERDEEN	-	-	-	-	-
02 ALLENHURST	-	-	-	-	-
03 ALLENTOWN	-	-	-	-	-
04 ASBURY PARK	-	-	-	-	-
05 ATLANTIC HIGHLANDS	-	-	-	-	-
06 AVON-BY-THE-SEA	-	-	-	-	-
07 BELMAR	-	-	-	-	-
08 BRADLEY BEACH	-	-	-	-	-
09 BRIELLE	-	-	-	-	-
10 COLTS NECK	-	-	-	-	-
11 DEAL	-	-	-	-	-
12 EATONTOWN	-	-	-	-	-
13 ENGLISHTOWN	-	-	-	-	-
14 FAIR HAVEN	-	-	-	-	-
15 FARMINGDALE	-	-	-	-	-
16 FREEHOLD BORO	-	-	-	-	-
17 FREEHOLD TWP	-	-	-	-	-
18 HAZLET	-	-	-	-	-
19 HIGHLANDS	-	-	-	4,216,149	4,216,149
20 HOLMDEL	-	-	-	-	-
21 HOWELL	-	-	-	-	-
22 INTERLAKEN	-	-	-	-	-
23 KEANSBURG	-	-	-	-	-
24 KEYPORT	-	-	-	-	-
25 LITTLE SILVER	-	-	-	-	-
26 LOCH ARBOUR	-	-	-	-	-
27 LONG BRANCH	-	-	-	1,033,741	1,033,741
28 MANALAPAN	-	-	-	-	-
29 MANASQUAN	-	-	-	-	-
30 MARLBORO	-	-	-	-	-
31 MATAWAN	-	-	-	-	-
32 MIDDLETOWN	-	-	-	-	-
33 MILLSTONE	-	-	-	-	-
34 MONMOUTH BEACH	-	-	-	-	-
35 NEPTUNE TWP	-	-	-	-	-
36 NEPTUNE CITY	-	-	-	-	-
37 OCEAN TWP	-	-	-	-	-
38 OCEANPORT	-	-	-	-	-
39 RED BANK	-	-	-	-	-
40 ROOSEVELT	-	-	-	-	-
41 RUMSON	-	-	-	-	-
42 SEA BRIGHT	-	-	-	-	-
43 SEA GIRT	-	-	-	-	-
44 SHREWSBURY BORO	-	-	-	-	-
45 SHREWSBURY TWP	-	-	-	-	-
46 LAKE COMO	-	-	-	-	-
47 SPRING LAKE	-	-	-	-	-
48 SPRING LAKE HGTS	-	-	-	-	-
49 TINTON FALLS	-	-	-	-	-
50 UNION BEACH	-	-	-	-	-
51 UPPER FREEHOLD	-	-	-	-	-
52 WALL TWP	-	-	-	-	-
53 WEST LONG BRANCH	-	-	-	-	-

\$	-	\$	-	\$	-	\$	5,249,890	5,249,890
----	---	----	---	----	---	----	-----------	-----------

Total Must match Col 5 of Equalization Table

# STATE CERTIFICATION OF MUNICIPAL BUDGET 2022 - DCA

## STATE AID - BUSINESS PERSONAL PROPERTY TAX (BPP) DEPRECIATION ADJUSTMENT

	School Tax Required by School Budget ( Type 1 District )	District School Required by Municipal Budget	Local Municipal Purposes	Extra- Ordinary Aid & State Aid	Bus. Pers. Prop. Tax Depreciation Adjustment Due Municipality	PFRS Savings Police & Firemans Retirement Due Municipality	Adjusted Local Municipal Purposes Total Levy	Bus. Pers. Prop. Tax Due Local School	Bus. Pers. Prop. Tax Due Regional School	Open Space Rec., Farm. Historic Preservation	Local Municipal Library
				Applied to (Col. 12CIIA)				Applied to ( Col. 12CIA )	Applied to ( Col. 12CIB )		
01 ABERDEEN	-	-	11,931,633.18	-	-	-	11,931,633.18	-	-	-	861,994.58
02 ALLENHURST	-	-	2,872,664.62	-	-	-	2,872,664.62	-	-	-	-
03 ALLENTOWN	-	-	1,724,249.89	-	-	-	1,724,249.89	-	-	87,180.89	-
04 ASBURY PARK	-	-	15,618,890.54	-	-	-	15,618,890.54	76,615	-	-	752,364.00
05 ATLANTIC HIGHLANDS	-	-	5,670,787.11	-	-	-	5,670,787.11	-	-	105,669.12	-
06 AVON-BY-THE-SEA	-	-	3,606,882.38	-	-	-	3,606,882.38	-	-	-	435,179.02
07 BELMAR	-	-	8,340,360.79	-	-	-	8,340,360.79	-	-	-	684,667.00
08 BRADLEY BEACH	-	-	7,118,811.91	-	-	-	7,118,811.91	-	-	-	531,720.69
09 BRIELLE	-	-	8,057,692.80	-	-	-	8,057,692.80	-	-	-	-
10 COLTS NECK	-	-	9,068,315.47	-	-	-	9,068,315.47	-	-	396,675.88	-
11 DEAL	-	-	8,037,567.40	-	-	-	8,037,567.40	-	-	-	-
12 EATONTOWN	-	-	19,712,869.75	-	-	-	19,712,869.75	-	-	-	-
13 ENGLISHTOWN	-	-	1,776,028.81	-	-	-	1,776,028.81	8,494.00	3,505	-	-
14 FAIR HAVEN	-	-	7,850,982.00	-	-	-	7,850,982.00	-	-	-	-
15 FARMINGDALE	-	-	590,805.19	-	-	-	590,805.19	16,190	4,622.00	-	-
16 FREEHOLD BORO	-	-	11,832,906.70	-	-	-	11,832,906.70	72,706	28,085.00	-	408,815.00
17 FREEHOLD TWP	-	-	23,723,972.80	-	-	-	23,723,972.80	683,009	265,748.00	2,253,558.30	-
18 HAZLET	-	-	16,633,626.77	-	-	-	16,633,626.77	-	-	295,653.95	-
19 HIGHLANDS	-	-	8,437,652.00	-	-	-	8,437,652.00	-	-	44,651.48	-
20 HOLMDEL	-	-	14,832,640.50	-	-	-	14,832,640.50	-	-	1,696,687.29	-
21 HOWELL	-	-	30,280,000.00	-	-	-	30,280,000.00	-	-	1,690,764.90	-
22 INTERLAKEN	-	-	2,153,686.26	-	-	-	2,153,686.26	-	-	-	-
23 KEANSBURG	-	-	12,434,300.86	-	-	-	12,434,300.86	-	-	-	-
24 KEYPORT	-	-	7,653,269.24	-	-	-	7,653,269.24	45,600	-	227,487.00	295,470.00
25 LITTLE SILVER	-	-	8,130,002.13	-	-	-	8,130,002.13	-	-	193,132.75	-
26 LOCH ARBOUR	-	-	630,400.00	-	-	-	630,400.00	-	-	16,070.95	-
27 LONG BRANCH	-	-	41,667,169.98	-	-	-	41,667,169.98	-	-	-	2,051,187.00
28 MANALAPAN	-	-	25,852,399.01	-	-	-	25,852,399.01	-	-	1,681,980.48	-
29 MANASQUAN	-	-	7,838,190.11	-	-	-	7,838,190.11	-	-	101,863.10	-
30 MARLBORO	-	-	29,871,619.56	-	-	-	29,871,619.56	-	-	730,351.86	-
31 MATAWAN	-	-	9,723,380.88	-	-	-	9,723,380.88	-	-	-	439,301.00
32 MIDDLETOWN	-	-	57,975,374.29	-	-	-	57,975,374.29	-	-	4,054,540.23	4,149,043.00
33 MILLSTONE	-	-	4,051,564.78	-	-	-	4,051,564.78	-	-	1,149,020.59	-
34 MONMOUTH BEACH	-	-	6,183,764.00	-	-	-	6,183,764.00	-	-	-	-
35 NEPTUNE TWP	-	-	32,569,000.00	-	-	-	32,569,000.00	-	-	-	1,553,955.00
36 NEPTUNE CITY	-	-	5,577,450.36	-	-	-	5,577,450.36	-	-	-	-
37 OCEAN TWP	-	-	23,876,959.69	-	-	-	23,876,959.69	-	-	663,030.64	-
38 OCEANPORT	-	-	7,263,439.11	-	-	-	7,263,439.11	-	-	303,379.00	-
39 RED BANK	-	-	14,186,719.82	-	-	-	14,186,719.82	-	-	-	855,545.14
40 ROOSEVELT	-	-	758,490.93	-	-	-	758,490.93	-	-	-	-
41 RUMSON	-	-	13,376,410.50	-	-	-	13,376,410.50	-	-	-	-
42 SEA BRIGHT	-	-	4,900,000.00	-	-	-	4,900,000.00	-	-	-	-
43 SEA GIRT	-	-	5,211,299.22	-	-	-	5,211,299.22	-	-	-	911,586.92
44 SHREWSBURY BORO	-	-	7,630,228.00	-	-	-	7,630,228.00	-	-	137,236.75	-
45 SHREWSBURY TWP	-	-	919,254.00	-	-	-	919,254.00	-	-	-	-
46 LAKE COMO	-	-	2,813,654.48	-	-	-	2,813,654.48	-	-	-	-
47 SPRING LAKE	-	-	7,248,426.94	-	-	-	7,248,426.94	-	-	-	1,710,247.20
48 SPRING LAKE HGTS	-	-	5,944,088.13	-	-	-	5,944,088.13	-	-	154,695.50	-
49 TINTON FALLS	-	-	16,460,918.62	-	-	-	16,460,918.62	-	-	963,208.00	-
50 UNION BEACH	-	-	8,788,787.54	-	-	-	8,788,787.54	-	-	-	-
51 UPPER FREEHOLD	-	-	3,409,449.22	-	-	-	3,409,449.22	-	-	876,852.00	-
52 WALL TWP	-	-	29,157,997.33	-	-	-	29,157,997.33	-	-	-	-
53 WEST LONG BRANCH	-	-	10,499,163.64	-	-	-	10,499,163.64	-	-	-	-
	-	-	632,476,199.24	-	-	-	632,476,199.24	902,614.00	301,960.00	17,823,690.66	15,641,075.55

Source: DCA Certification of municipal budgets

## 2022 ABSTRACT of RATABLES CERTIFICATION

Total County Taxes Apportioned (12 A I) .....	311,720,064.37
* Adjustments (Net Total 12 A II).....	220,064.37
<b>Net County Taxes Apportioned (12 A III) .....</b>	<b>311,500,000.00</b>

\* Individual Prior-year Overpayments Increase the Total Taxes Apportioned and are returned to the municipality as a Credit.  
 \* Individual Prior-year Underpayments Decrease the Total Taxes Apportioned and are assigned to the municipality as a debit.

Total Amount of Miscellaneous Revenues .....	128,585,000.00
(Including Surplus Revenues Appropriated for the support of the County Budget)	

Tax Rate per \$100 of Assessed Valuation .....	
To be applied to Col. 11 for apportionment of County Taxes	0.212329238
To be applied to Col. 11 for apportionment of County Library Taxes	0.015957774
To be applied to Col. 11 for apportionment of County Health Taxes	0.004374900
To be applied to Col. 11 for apportionment of County Open Space Taxes	0.027511345

The County Percentage Level of Taxable Value of Real Property is 100.%

### MONMOUTH COUNTY BOARD OF TAXATION

*Matthew S. Clark*  
COUNTY TAX ADMINISTRATOR

September 27, 2022

Date



<i>Cliff Hoopes</i> <small>COMMISSIONER</small>	President
<i>Berrie Luttrell</i> <small>COMMISSIONER</small>	VP
<i>Stephan Driscoll</i> <small>COMMISSIONER</small>	
<i>Michael Heath</i> <small>COMMISSIONER</small>	
<i>Juan G. Malave</i> <small>COMMISSIONER</small>	
<i>Cory Collet</i> <small>COMMISSIONER</small>	
<i>[Signature]</i> <small>COMMISSIONER</small>	

I, Craig R. Marshall, CFO and Treasurer of the County of Monmouth, do hereby certify that the above is a true copy of the abstract of ratables and exemptions of the County of Monmouth, State of New Jersey, for the year 2022 as filed in my office by the Monmouth County Board of Taxation.

*Craig R. Marshall*

Craig R. Marshall, CFO, Monmouth County Treasurer

**MONMOUTH COUNTY ASSESSMENT DEMONSTRATION - P.L. 2013 CH. 15**

Taxing District	Implementation Schedule Action - Adopted June 2013 - Revisions Based on Activity									
	Prior / Pending Years Revaluation or Reassessment	2014	2015	2016	2017	2018	2019	2020	2021	2022
01 ABERDEEN	91, 93 , 09	DC	DC + AR	DC + AR	DC + AR	DC + AR	DC + AR	DC + AR	DC + AR	DC + AR
02 ALLENHURST	89, 94, 98, 02, 07		Reval + DC	DC + AR	DC + AR	DC + AR	DC + AR	DC + AR	DC + AR	DC + AR
03 ALLENTOWN	87, 99 , 11	DC	DC + AR	DC + AR	ADP Opt Out					
04 ASBURY PARK	88, 02	Reval + DC	DC + AR	DC + AR	DC + AR	DC + AR	DC + AR	DC + AR	DC + AR	DC + AR
05 ATLANTIC HIGHLANDS	90, 96, 04	RR	RR	RR	RR	Reval + DC	DC + AR	DC + AR	DC + AR	DC + AR
06 AVON-BY-THE-SEA	89, 93, 08	DC	DC + AR	DC + AR	ADP Opt Out					Reval
07 BELMAR	89, 93, 03	RR	RR	RR	Reval, ADP OptOut					
08 BRADLEY BEACH	95, 02, 06	RR	Reval + DC	DC + AR	DC + AR	DC + AR	DC + AR	DC + AR	DC + AR	DC + AR
09 BRIELLE	90, 07	RR	Reval + DC	DC + AR	DC + AR	DC + AR	DC + AR	DC + AR	DC + AR	DC + AR
10 COLTS NECK	88, 95, 10	DC	DC + AR	DC + AR	DC + AR	DC + AR	DC + AR	DC + AR	DC + AR	DC + AR
11 DEAL	89, 02 , 09, 12	DC	DC + AR	DC + AR	DC + AR	DC + AR	DC + AR	DC + AR	DC + AR	DC + AR
12 EATONTOWN	91, 06, 10	RR	RR	Reval + DC	DC + AR	DC + AR	DC + AR	DC + AR	DC + AR	DC + AR
13 ENGLISHTOWN	90, 08	DC	DC + AR	DC + AR	DC + AR	DC + AR	DC + AR	DC + AR	DC + AR	DC + AR
14 FAIR HAVEN	93, 96, 03	Reval + DC	DC + AR	DC + AR	DC + AR	DC + AR	DC + AR	DC + AR	DC + AR	DC + AR
15 FARMINGDALE	91, 05	RR	Reval + DC	DC + AR	DC + AR	DC + AR	DC + AR	DC + AR	DC + AR	DC + AR
16 FREEHOLD BORO	90, 91, 05	RR	RR	RR	Reval + DC	DC + AR	DC + AR	DC + AR	DC + AR	DC + AR
17 FREEHOLD TWP	90, 91, 98 , 09, 13	DC	DC + AR	DC + AR	ADP OptOut, RA	25% + RA	25% + RA	25% + RA	25% + RA	25% + RA
18 HAZLET	94 , 09, 13	DC	DC + AR	DC + AR	DC + AR	DC + AR	DC + AR	DC + AR	DC + AR	DC + AR
19 HIGHLANDS	90, 93, 04 , 11	DC	DC + AR	DC + AR	ADP Opt Out		ADP Opt In	DC + AR	DC + AR	DC + AR
20 HOLMDEL	92, 07, 10 ,	DC	DC + AR	DC + AR	DC + AR	DC + AR	DC + AR	DC + AR	DC + AR	DC + AR
21 HOWELL	91, 07 , 12	DC	DC + AR	DC + AR	DC + AR	DC + AR	DC + AR	DC + AR	DC + AR	DC + AR
22 INTERLAKEN	89, 94, 03, 13	DC	DC + AR	DC + AR	DC + AR	DC + AR	DC + AR	DC + AR	DC + AR	DC + AR
23 KEANSBURG	90, 99, 05, 07, 10	RR	RR	RR	RR	RR	RR	RR	Reval	DC + AR
24 KEYPORT	91 , 09	RR	Reval + DC	DC + AR	DC + AR	DC + AR	DC + AR	DC + AR	DC + AR	DC + AR
25 LITTLE SILVER	95, 03 , 13	DC	DC + AR	DC + AR	DC + AR	DC + AR	DC + AR	DC + AR	DC + AR	DC + AR
26 LOCH ARBOUR	87, 98, 02, 08, 11	DC	DC + AR	DC + AR	DC + AR	DC + AR	DC + AR	DC + AR	DC + AR	DC + AR
27 LONG BRANCH	89, 91, 03, 07, 10	RR	RR	Reval + DC	DC + AR	DC + AR	DC + AR	DC + AR	DC + AR	DC + AR
28 MANALAPAN	92,07, 10	DC	DC + AR	DC + AR	DC + AR	DC + AR	DC + AR	DC + AR	DC + AR	DC + AR
29 MANASQUAN	90, 04	RR	RR	Reval + DC	ADP Opt Out					
30 MARLBORO	92, 10	DC	DC + AR	DC + AR	ADP Opt Out					
31 MATAWAN	89, 92 , 08	DC	DC + AR	DC + AR	DC + AR	DC + AR	DC + AR	DC + AR	DC + AR	DC + AR
32 MIDDLETOWN	91 , 09, 11	DC	DC + AR	DC + AR	DC + AR	DC + AR	DC + AR	DC + AR	DC + AR	DC + AR
33 MILLSTONE	93, 02, 10, 12	DC	DC + AR	DC + AR	ADP Opt Out					
34 MONMOUTH BEACH	93, 05	RR	Reval + DC	DC + AR	DC + AR	DC + AR	DC + AR	DC + AR	DC + AR	DC + AR
35 NEPTUNE TWP	90, 92, 04	RR	Reval + DC	DC + AR	DC + AR	DC + AR	DC + AR	DC + AR	DC + AR	DC + AR
36 NEPTUNE CITY	90, 93, 04	RR	Reval + DC	DC + AR	DC + AR	DC + AR	DC + AR	DC + AR	DC + AR	DC + AR
37 OCEAN TWP	92, 05, 10	RR	RR	RR	Reval + DC	DC + AR	DC + AR	DC + AR	DC + AR	DC + AR
38 OCEANPORT	90, 06, 10	RR	RR	RR	RR	Reval + DC	DC + AR	DC + AR	DC + AR	DC + AR
39 RED BANK	89, 92, 01, 07	RR	RR	Reval + DC	DC + AR	DC + AR	DC + AR	DC + AR	DC + AR	DC + AR
40 ROOSEVELT	92, 94,07, 10	DC	DC + AR	DC + AR	DC + AR	DC + AR	DC + AR	DC + AR	DC + AR	DC + AR
41 RUMSON	93, 04	Reval + DC	DC + AR	DC + AR	DC + AR	DC + AR	DC + AR	DC + AR	DC + AR	DC + AR
42 SEA BRIGHT	93, 04	RR	RR	Reval + DC	DC + AR	DC + AR	DC + AR	DC + AR	DC + AR	DC + AR
43 SEA GIRT	89, 91, 05	RR	Reval + DC	DC + AR	DC + AR	DC + AR	DC + AR	DC + AR	DC + AR	DC + AR
44 SHREWSBURY BORO	94, 03, 13,	DC	DC + AR	DC + AR	DC + AR	DC + AR	DC + AR	DC + AR	DC + AR	DC + AR
45 SHREWSBURY TWP	91, 08 ,	DC	DC + AR	DC + AR	DC + AR	DC + AR	DC + AR	DC + AR	DC + AR	DC + AR
46 LAKE COMO	89, 98, 06	RR	RR	Reval + DC	DC + AR	DC + AR	DC + AR	DC + AR	DC + AR	DC + AR
47 SPRING LAKE	89, 99, 05	RR	RR	RR	Reval + DC	DC + AR	DC + AR	DC + AR	DC + AR	DC + AR
48 SPRING LAKE HGTS	85, 93, 02, 08	DC	DC + AR	DC + AR	DC + AR	DC + AR	DC + AR	DC + AR	DC + AR	DC + AR
49 TINTON FALLS	90, 08	DC	DC + AR	DC + AR	DC + AR	DC + AR	DC + AR	DC + AR	DC + AR	DC + AR
50 UNION BEACH	90, 03	RR	Reval + DC	DC + AR	DC + AR	DC + AR	DC + AR	DC + AR	DC + AR	DC + AR
51 UPPER FREEHOLD	90, 06 , 11	RR	Reval + DC	DC + AR	DC + AR	DC + AR	DC + AR	DC + AR	DC + AR	DC + AR
52 WALL TWP	89, 90, 02	RR	RR	Reval + DC	ADP Opt Out					
53 WEST LONG BRANCH	90, 93, 06, 13	DC	DC + AR	DC + AR	DC + AR	DC + AR	DC + AR	DC + AR	DC + AR	DC + AR

"DC" = 5-year or 8-year, inspection data maintenance program

"AR" = Annual Reassessment Program

"RR" = Revise all assessments to current Director's Ratio, pending move to 100% market value

"RA" = Traditional reassessment

SOURCE: Revaluation\Revaluation Archive

MONMOUTH COUNTY  CERTIFIED GENERAL TAX RATES 2022	A	B	C	D	E	F	G	H	I	J	K	L	M
	COUNTY				SCHOOL			MUNICIPAL			GENERAL RATE	LOCAL RATE	COUNTY RATE
	PURPOSES	LIBRARY	HEALTH	OPEN SPACE	LOCAL SCHOOL	REGIONAL SCHOOL	REGIONAL ELEMENTARY	MUNICIPAL BUDGET	OPEN SPACE	MUNICIPAL LIBRARY			
												(A:J)	(E:J)
01 ABERDEEN	0.210	-	0.004	0.027	-	1.559	-	0.453	-	0.033	2.286	2.045	0.241
02 ALLENHURST	0.221	0.017	-	0.029	0.052	-	-	0.359	-	-	0.678	0.411	0.267
03 ALLENTOWN	0.228	0.017	0.005	0.030	-	1.814	-	0.890	0.045	-	3.029	2.749	0.280
04 ASBURY PARK	0.209	-	0.004	0.027	0.615	-	-	0.670	-	0.032	1.557	1.317	0.240
05 ATLANTIC HIGHLANDS	0.205	0.015	0.004	0.027	0.535	0.416	-	0.538	0.010	-	1.750	1.499	0.251
06 AVON-BY-THE-SEA	0.203	-	0.004	0.026	0.317	-	-	0.263	-	0.032	0.845	0.612	0.233
07 BELMAR	0.252	-	0.005	0.033	0.552	-	-	0.476	-	0.039	1.357	1.067	0.290
08 BRADLEY BEACH	0.195	-	0.004	0.025	0.385	-	-	0.406	-	0.031	1.046	0.822	0.224
09 BRIELLE	0.195	0.015	-	0.025	0.724	-	-	0.407	-	-	1.366	1.131	0.235
10 COLTS NECK	0.214	0.016	-	0.028	0.773	0.344	-	0.274	0.012	-	1.661	1.403	0.258
11 DEAL	0.215	0.016	-	0.028	0.066	-	-	0.251	-	-	0.576	0.317	0.259
12 EATONTOWN	0.225	0.017	0.005	0.029	0.703	0.424	-	0.768	-	-	2.171	1.895	0.276
13 ENGLISHTOWN	0.182	0.014	0.004	0.023	-	0.326	0.762	0.548	-	-	1.859	1.636	0.223
14 FAIR HAVEN	0.216	0.017	-	0.028	0.780	0.294	-	0.373	-	-	1.708	1.447	0.261
15 FARMINGDALE	0.210	0.016	0.004	0.027	1.246	0.341	-	0.308	-	-	2.152	1.895	0.257
16 FREEHOLD BORO	0.204	-	-	0.026	0.813	0.363	-	0.919	-	0.032	2.357	2.127	0.230
17 FREEHOLD TWP	0.208	0.016	-	0.027	0.992	0.391	-	0.317	0.030	-	1.981	1.730	0.251
18 HAZLET	0.215	0.016	0.004	0.028	1.516	-	-	0.563	0.010	-	2.352	2.089	0.263
19 HIGHLANDS	0.201	0.015	0.004	0.026	0.482	0.472	-	0.948	0.005	-	2.153	1.907	0.246
20 HOLMDEL	0.202	0.015	0.004	0.026	1.224	-	-	0.307	0.035	-	1.813	1.566	0.247
21 HOWELL	0.215	0.016	0.005	0.028	0.974	0.404	-	0.358	0.020	-	2.020	1.756	0.264
22 INTERLAKEN	0.188	0.014	-	0.024	0.176	-	-	0.559	-	-	0.961	0.735	0.226
23 KEANSBURG	0.195	0.015	0.004	0.025	0.785	-	-	1.503	-	-	2.527	2.288	0.239
24 KEYPORT	0.208	-	0.004	0.027	1.256	-	-	0.841	0.025	0.033	2.394	2.155	0.239
25 LITTLE SILVER	0.204	0.015	-	0.027	0.747	0.395	-	0.422	0.010	-	1.820	1.574	0.246
26 LOCH ARBOUR	0.137	0.011	-	0.018	0.156	-	-	0.196	0.005	-	0.523	0.357	0.166
27 LONG BRANCH	0.218	-	-	0.028	0.827	-	-	0.686	-	0.034	1.793	1.547	0.246
28 MANALAPAN	0.198	0.015	-	0.026	-	0.358	0.826	0.307	0.020	-	1.750	1.511	0.239
29 MANASQUAN	0.284	0.022	0.006	0.037	0.889	-	-	0.385	0.005	-	1.628	1.279	0.349
30 MARLBORO	0.251	0.019	0.005	0.033	1.106	0.480	-	0.409	0.010	-	2.313	2.005	0.308
31 MATAWAN	0.213	-	0.004	0.028	-	1.487	-	0.731	-	0.033	2.496	2.251	0.245
32 MIDDLETOWN	0.197	-	-	0.026	1.170	-	-	0.429	0.030	0.031	1.883	1.660	0.223
33 MILLSTONE	0.238	0.018	0.005	0.031	1.733	-	-	0.212	0.060	-	2.297	2.005	0.292
34 MONMOUTH BEACH	0.215	0.016	-	0.028	0.290	0.287	-	0.340	-	-	1.176	0.917	0.259
35 NEPTUNE TWP	0.197	-	0.004	0.026	0.927	-	-	0.643	-	0.031	1.828	1.601	0.227
36 NEPTUNE CITY	0.213	0.016	0.005	0.028	1.024	-	-	0.753	-	-	2.039	1.777	0.262
37 OCEAN TWP	0.207	0.016	-	0.027	1.068	-	-	0.360	0.010	-	1.688	1.438	0.250
38 OCEANPORT	0.217	0.016	0.004	0.028	0.772	0.286	-	0.479	0.020	-	1.822	1.557	0.265
39 RED BANK	0.207	-	0.004	0.027	0.721	0.483	-	0.533	-	0.032	2.007	1.769	0.238
40 ROOSEVELT	0.197	0.015	0.004	0.026	1.750	-	-	0.775	-	-	2.767	2.525	0.242
41 RUMSON	0.200	0.015	-	0.026	0.424	0.328	-	0.294	-	-	1.287	1.046	0.241
42 SEA BRIGHT	0.218	0.017	-	0.028	0.099	0.265	-	0.503	-	-	1.130	0.867	0.263
43 SEA GIRT	0.209	-	-	0.027	0.172	-	-	0.185	-	0.032	0.625	0.389	0.236
44 SHREWSBURY BORO	0.214	0.016	0.004	0.028	0.663	0.460	-	0.556	0.010	-	1.951	1.689	0.262
45 SHREWSBURY TWP	0.171	0.013	0.004	0.022	-	0.307	0.510	1.113	-	-	2.140	1.930	0.210
46 LAKE COMO	0.179	0.014	0.004	0.023	0.524	-	-	0.460	-	-	1.204	0.984	0.220
47 SPRING LAKE	0.202	-	-	0.026	0.125	-	-	0.133	-	0.031	0.517	0.289	0.228
48 SPRING LAKE HGTS	0.202	0.015	-	0.026	0.616	-	-	0.385	0.010	-	1.254	1.011	0.243
49 TINTON FALLS	0.200	0.015	-	0.026	-	0.335	0.619	0.385	0.022	-	1.602	1.361	0.241
50 UNION BEACH	0.206	0.015	0.004	0.027	0.929	-	-	1.100	-	-	2.281	2.029	0.252
51 UPPER FREEHOLD	0.215	0.016	0.005	0.028	-	1.713	-	0.234	0.060	-	2.271	2.007	0.264
52 WALL TWP	0.253	0.019	-	0.033	1.173	-	-	0.474	-	-	1.952	1.647	0.305
53 WEST LONG BRANCH	0.182	0.014	-	0.024	0.539	0.281	-	0.521	-	-	1.561	1.341	0.220

92.204 78.96 13.242

Total must match Col 7 of Abstract



MONMOUTH COUNTY  SR-3A LINE ITEM COUNT BY PROPERTY CLASS 2022	1	2	3A	3B	4A	4B	4C	TOTAL "Class 4"	TOTAL NUMBER OF TAXABLE LINE ITEMS (PARCELS)
	VACANT LAND	RESIDENTIAL	FARM HOUSE	FARM QUALIFIED	COMMERCIAL	INDUSTRIAL	APARTMENT		
								4A + 4B + 4C	(Sum 1 through 4C)
01 ABERDEEN	456	6,360	4	7	179	3	10	192	7,019
02 ALLENHURST	6	298	-	-	27	1	3	31	335
03 ALLENTOWN	23	593	-	-	39	-	2	41	657
04 ASBURY PARK	566	3,349	-	-	352	2	123	477	4,392
05 ATLANTIC HIGHLANDS	81	1,650	-	-	93	3	10	106	1,837
06 AVON-BY-THE-SEA	20	1,010	-	-	50	2	5	57	1,087
07 BELMAR	98	2,677	-	-	148	-	27	175	2,950
08 BRADLEY BEACH	32	1,931	-	-	92	1	32	125	2,088
09 BRIELLE	55	1,988	-	-	83	-	4	87	2,130
10 COLTS NECK	105	3,166	141	205	73	-	-	73	3,690
11 DEAL	51	854	-	-	15	-	4	19	924
12 EATONTOWN	194	3,049	2	6	216	45	24	285	3,536
13 ENGLISH TOWN	18	612	-	-	44	5	2	51	681
14 FAIR HAVEN	27	2,055	-	-	64	-	-	64	2,146
15 FARMINGDALE	17	377	1	3	34	3	4	41	439
16 FREEHOLD BORO	60	2,965	-	-	266	3	13	282	3,307
17 FREEHOLD TWP	461	11,527	74	171	410	30	2	442	12,675
18 HAZLET	133	6,337	-	2	376	6	1	383	6,855
19 HIGHLANDS	165	2,294	-	-	93	-	15	108	2,567
20 HOLMDEL	141	5,521	28	53	229	7	3	239	5,982
21 HOWELL	1,134	17,423	232	369	502	66	2	570	19,728
22 INTERLAKEN	8	396	-	-	-	-	-	-	404
23 KEANSBURG	170	2,954	-	-	107	3	20	130	3,254
24 KEYPORT	107	1,972	-	-	227	7	20	254	2,333
25 LITTLE SILVER	39	2,350	2	3	148	-	-	148	2,542
26 LOCH ARBOUR	3	133	-	-	5	-	1	6	142
27 LONG BRANCH	624	8,606	-	-	422	4	143	569	9,799
28 MANALAPAN	599	14,185	91	177	392	9	-	401	15,453
29 MANASQUAN	101	2,881	-	-	199	11	6	216	3,198
30 MARLBORO	376	13,278	62	144	279	28	3	310	14,170
31 MATAWAN	101	2,465	-	-	152	5	18	175	2,741
32 MIDDLETOWN	742	22,863	89	128	591	2	12	605	24,427
33 MILLSTONE	227	3,122	214	384	99	3	-	102	4,049
34 MONMOUTH BEACH	72	2,001	-	-	32	-	-	32	2,105
35 NEPTUNE TWP	264	9,697	1	2	408	52	70	530	10,494
36 NEPTUNE CITY	40	1,518	-	-	100	6	8	114	1,672
37 OCEAN TWP	316	8,675	3	3	401	2	16	419	9,416
38 OCEANPORT	96	2,110	1	1	34	-	1	35	2,243
39 RED BANK	99	3,390	-	-	584	28	34	646	4,135
40 ROOSEVELT	2	307	7	9	2	3	-	5	330
41 RUMSON	63	2,516	7	8	67	-	1	68	2,662
42 SEA BRIGHT	167	1,070	-	-	67	-	4	71	1,308
43 SEA GIRT	44	1,244	-	-	41	-	-	41	1,329
44 SHREWSBURY BORO	21	1,444	1	1	171	-	-	171	1,638
45 SHREWSBURY TWP	-	122	-	-	-	-	269	269	391
46 LAKE COMO	32	935	-	-	46	2	1	49	1,016
47 SPRING LAKE	53	1,918	-	-	94	1	-	95	2,066
48 SPRING LAKE HGTS	36	2,137	-	-	78	-	9	87	2,260
49 TINTON FALLS	496	7,004	17	39	169	23	8	200	7,756
50 UNION BEACH	154	2,093	-	-	52	4	2	58	2,305
51 UPPER FREEHOLD	146	2,202	319	770	57	18	1	76	3,513
52 WALL TWP	549	9,444	57	89	619	96	9	724	10,863
53 WEST LONG BRANCH	49	2,302	2	4	165	2	3	170	2,527
	9,639	213,370	1,355	2,578	9,193	486	945	10,624	237,566

MONMOUTH COUNTY  SR-3A ASSESSED VALUE BY PROPERTY CLASS 2022	1	2	3A	3B	4A	4B	4C	TOTAL "Class 4"  4A + 4B + 4C	TOTAL ASSESSED VALUE (AS REFLECTED IN COLUMN 4 ABSTRACT OF RATABLES)
	VACANT LAND	RESIDENTIAL	FARM HOUSE	FARM QUALIFIED	COMMERCIAL	INDUSTRIAL	APARTMENT		
									4A + 4B + 4C
01 ABERDEEN	50,698,500	2,252,564,090	1,646,900	26,500	226,056,200	3,745,200	101,240,600	331,042,000	2,635,977,990
02 ALLENHURST	2,796,400	759,368,800	-	-	32,260,700	3,150,600	3,091,800	38,503,100	800,668,300
03 ALLENTOWN	992,200	173,817,600	-	-	14,232,600	-	4,692,900	18,925,500	193,735,300
04 ASBURY PARK	115,890,400	1,516,078,680	-	-	480,642,700	2,121,100	216,672,100	699,435,900	2,331,404,980
05 ATLANTIC HIGHLANDS	10,465,900	920,772,500	-	-	95,950,000	3,979,600	21,944,200	121,873,800	1,053,112,200
06 AVON-BY-THE-SEA	16,891,000	1,303,960,800	-	-	42,486,100	2,083,600	8,600,000	53,169,700	1,374,021,500
07 BELMAR	26,305,500	1,552,101,200	-	-	134,002,300	-	40,680,100	174,682,400	1,753,089,100
08 BRADLEY BEACH	12,948,700	1,567,199,900	-	-	71,364,200	1,513,500	100,880,500	173,758,200	1,753,906,800
09 BRIELLE	23,320,500	1,810,737,000	-	-	120,415,300	-	26,168,400	146,583,700	1,980,641,200
10 COLTS NECK	40,597,500	2,892,838,700	189,924,100	3,289,600	171,035,900	-	-	171,035,900	3,297,685,800
11 DEAL	173,394,100	2,997,154,800	-	-	28,973,200	-	6,420,900	35,394,100	3,205,943,000
12 EATONTOWN	21,332,600	1,301,090,800	473,600	14,500	828,589,900	216,927,000	190,814,300	1,236,331,200	2,559,242,700
13 ENGLISHTOWN	1,389,300	257,450,400	-	-	39,489,700	8,700,500	17,044,200	65,234,400	324,074,100
14 FAIR HAVEN	11,661,200	2,032,176,800	-	-	60,302,600	-	-	60,302,600	2,104,140,600
15 FARMINGDALE	1,151,900	139,337,600	28,700	16,300	28,547,600	4,564,200	18,084,900	51,196,700	191,731,200
16 FREEHOLD BORO	9,457,000	950,045,300	-	-	257,186,100	26,783,500	43,943,200	327,912,800	1,287,415,100
17 FREEHOLD TWP	72,531,700	5,699,466,100	34,120,300	1,445,000	1,384,100,100	186,909,000	103,968,000	1,674,977,100	7,482,540,200
18 HAZLET	15,262,600	2,437,855,800	-	26,400	444,875,600	28,831,100	27,872,300	501,579,000	2,954,723,800
19 HIGHLANDS	13,982,200	787,882,900	-	-	75,380,000	-	12,005,700	87,385,700	889,250,800
20 HOLMDEL	54,796,000	4,298,775,500	22,979,400	703,600	403,909,700	38,577,800	10,383,500	452,871,000	4,830,125,500
21 HOWELL	131,910,000	7,261,628,700	101,852,900	2,157,300	747,709,900	146,580,800	59,059,300	953,350,000	8,450,898,900
22 INTERLAKEN	1,663,200	383,555,300	-	-	-	-	-	-	385,218,500
23 KEANSBURG	15,182,200	704,896,800	-	-	85,843,200	3,013,400	17,771,100	106,627,700	826,706,700
24 KEYPORT	8,583,400	662,224,000	-	-	152,219,700	19,841,800	61,805,500	233,867,000	904,674,400
25 LITTLE SILVER	5,328,600	1,782,679,900	4,579,100	16,800	134,933,751	-	-	134,933,751	1,927,538,151
26 LOCH ARBOUR	3,485,000	306,685,300	-	-	9,403,100	-	1,447,600	10,850,700	321,021,000
27 LONG BRANCH	230,873,100	4,893,169,500	-	-	561,537,300	8,927,700	382,813,800	953,278,800	6,077,321,400
28 MANALAPAN	62,548,100	7,708,575,500	47,521,700	1,740,000	562,635,200	26,881,900	-	589,517,100	8,409,902,400
29 MANASQUAN	36,211,500	1,853,320,400	-	-	131,008,800	7,964,100	7,516,300	146,489,200	2,036,021,100
30 MARLBORO	59,702,650	6,574,691,270	31,813,500	876,700	502,928,400	80,779,900	50,753,900	634,462,200	7,301,546,320
31 MATAWAN	4,432,700	1,020,302,900	-	-	164,978,100	4,715,300	136,642,700	306,336,100	1,331,071,700
32 MIDDLETOWN	115,550,600	12,016,574,600	144,337,100	570,100	1,076,897,600	10,124,300	124,961,100	1,211,983,000	13,489,015,400
33 MILLSTONE	37,557,800	1,689,431,060	86,112,700	4,122,000	87,209,600	3,857,700	-	91,067,300	1,908,290,860
34 MONMOUTH BEACH	24,989,200	1,756,325,100	-	-	34,658,900	-	-	34,658,900	1,815,973,200
35 NEPTUNE TWP	51,185,000	4,171,695,600	363,500	9,800	578,099,800	67,876,700	198,952,300	844,928,800	5,068,182,700
36 NEPTUNE CITY	3,814,600	542,052,100	-	-	114,447,800	9,897,900	70,435,900	194,781,600	740,648,300
37 OCEAN TWP	80,393,800	5,616,407,500	6,666,600	4,100	643,946,657	1,744,600	276,377,300	922,068,557	6,625,540,557
38 OCEANPORT	20,677,200	1,342,345,100	577,700	7,900	149,128,000	-	2,239,100	151,367,100	1,514,975,000
39 RED BANK	24,628,300	1,592,880,200	-	-	783,967,900	25,635,300	226,342,700	1,035,945,900	2,653,454,400
40 ROOSEVELT	131,700	91,008,900	4,354,900	158,400	607,400	1,436,700	-	2,044,100	97,698,000
41 RUMSON	64,728,300	4,303,620,100	28,610,200	10,200	152,042,400	-	1,084,900	153,127,300	4,550,096,100
42 SEA BRIGHT	28,519,300	804,237,800	-	-	136,129,300	-	5,151,900	141,281,200	974,038,300
43 SEA GIRT	61,092,600	2,722,458,900	-	-	37,188,000	-	-	37,188,000	2,820,739,500
44 SHREWSBURY BORO	3,654,800	926,948,700	1,315,700	5,600	440,055,900	-	-	440,055,900	1,371,980,700
45 SHREWSBURY TWP	-	26,919,200	-	-	-	-	55,528,800	55,528,800	82,448,000
46 LAKE COMO	9,642,000	564,211,300	-	-	30,960,100	1,606,000	4,704,000	37,270,100	611,123,400
47 SPRING LAKE	117,312,400	5,151,022,500	-	-	183,018,800	1,158,400	-	184,177,200	5,452,512,100
48 SPRING LAKE HGTS	10,165,100	1,327,850,100	-	-	128,096,600	-	80,843,200	208,939,800	1,546,955,000
49 TINTON FALLS	74,879,500	3,176,858,500	8,787,300	93,900	627,762,300	88,610,000	300,085,900	1,016,458,200	4,277,077,400
50 UNION BEACH	16,898,900	714,747,200	-	-	22,525,200	43,396,400	1,212,000	67,133,600	798,779,700
51 UPPER FREEHOLD	8,986,500	1,204,644,100	175,585,100	9,251,700	45,543,000	16,936,300	474,100	62,953,400	1,461,420,800
52 WALL TWP	100,665,700	4,588,338,100	35,583,300	661,000	1,107,103,700	267,263,800	45,533,400	1,419,900,900	6,145,149,000
53 WEST LONG BRANCH	15,985,400	1,681,636,000	1,470,700	8,700	253,898,300	3,709,700	55,954,500	313,562,500	2,012,663,300
	2,107,244,350	124,814,617,500	928,705,000	25,216,100	14,626,285,208	1,369,845,400	3,122,198,900	19,118,329,508	146,994,112,458

Total must match Col 4 of Abstract

## MONMOUTH COUNTY TAX ASSESSORS - 2022

MUNICIPALITY	ASSESSOR	MONDAY	TUESDAY	WEDNESDAY	THURSDAY	FRIDAY	SATURDAY
01 ABERDEEN	Scott Kineavy	8:30-6:00	8:30-6:30	8:00-1:00	8:00-1:00	8:30-5:00	
02 ALLENHURST	Gail Scaglione					8:30-9:30	
03 ALLENTOWN	Gail Scaglione		2ND & 4TH, 5-7				
04 ASBURY PARK	Michael Delre	8:30-1:30	8:30-5:00	8:30-5:00	8:30-5:00	8:30-5:00	
05 ATLANTIC HIGHLANDS	Renee Frotton		4:30-6:00				
06 AVON-BY-THE-SEA	Timothy Anfuso	6:00-7:00					
07 BELMAR	William Fitzpatrick		6:30-8:00				
08 BRADLEY BEACH	Erick Aguiar	BY APPT					
09 BRIELLE	Scott Imbriaco			7-9:00			
10 COLTS NECK	William Laird			5:00-8:00			
11 DEAL	Erick Aguiar	BY APPT					
12 EATONTOWN	John Gillooly			12:30-4:30			
13 ENGLISHTOWN	Mark Fitzpatrick	BY APPT					
14 FAIR HAVEN	Greg Hutchinson				12:00-4:00		
15 FARMINGDALE	William Laird	BY APPT					
16 FREEHOLD BORO	Scott Kineavy			2:00-6:00			
17 FREEHOLD TWP	Michael Imbriaco	7:30-4:30	7:30-4:00	7:30-4:30	7:30-4:30		
18 HAZLET	Gail Scaglione	8:00-5:15	8:00-5:15	8:00-5:15	8:00-5:15	CLOSED	
19 HIGHLANDS	Jay Briscione		5:00-7:00				
20 HOLMDEL	Erick Aguiar	8:30-4:30		8:30-4:30		8:30-4:30	
21 HOWELL	Greg Hutchinson	8:00-4:30	8:00-4:30	8:00-4:30	8:00-11:00	8:00-4:30	
22 INTERLAKEN	Alex Worth	BY APPT					
23 KEANSBURG	Jay Briscione	5:00-7:00					
24 KEYPORT	Michael Delre	3:30-5:30					
25 LITTLE SILVER	Jay Briscione	8:00-12:00	1:00-4:00				
26 LOCH ARBOUR	Erick Aguiar	BY APPT					
27 LONG BRANCH	John Butow	8:30-4:30	8:30-4:30	8:30-4:30	8:30-4:30	8:30-4:30	
28 MANALAPAN	Howard Van Salisbury	8:30-4:30	8:30-4:30	8:30-4:30	8:30-4:30	8:30-4:30	
29 MANASQUAN	Robyn Palughi		3:30-6:30				
30 MARLBORO	Renee Frotton	8:30-4:30	8:30-4:30	8:30-4:30	8:30-4:30	8:30-4:30	
31 MATAWAN	Eric Zanetti			4:30-7:30		CLOSED	
32 MIDDLETOWN	Alex Worth	8:30-4:30	8:30-4:30	8:30-4:30	8:30-4:30	8:30-4:30	
33 MILLSTONE	Robin Bucchi		8:30-4:00	8:30-4:00	8:30-4:00		
34 MONMOUTH BEACH	Timothy Anfuso		9:00-11:00				
35 NEPTUNE TWP	Bernard Haney	8:00-4:00	8:00-4:00	8:00-4:00	8:00-4:00	8:00-4:00	
36 NEPTUNE CITY	William Fitzpatrick		5:00-6:30		5:30-7:30		
37 OCEAN TWP	Jacob Nieman	8:30-4:30	8:30-4:30	8:30-4:30	8:30-4:30	8:30-4:30	
38 OCEANPORT	John Butow			5:00-7:00			
39 RED BANK	William Laird			1:00-4:45			
40 ROOSEVELT	Donna Taylor		BY APPT				
41 RUMSON	Erick Aguiar	BY APPT	8:30-12:30				
42 SEA BRIGHT	Timothy Anfuso						10:00-12:00
43 SEA GIRT	Scott Kineavy				2:00-5:00		
44 SHREWSBURY BORO	John Gillooly			10:00-12:00			
45 SHREWSBURY TWP	Jay Briscione	8:00-12	1:00-4:00				
46 LAKE COMO	Mark Fitzpatrick	BY APPT					
47 SPRING LAKE	Brian Enright			5:00-8:00			
48 SPRING LAKE HGTS	Scott Imbriaco			5:00-6:00			
49 TINTON FALLS	Scott Imbriaco	7:30-4:30	7:30-4:30	7:30-1:00	7:30- 4:30	7:30- 1:00	
50 UNION BEACH	Michael Delre	6-8:00					
51 UPPER FREEHOLD	Donna Taylor	8:30-4:15	8:30-4:15	8:30-4:15	8:30-4:15	CLOSED	
52 WALL TWP	Ted Lamicella		8:00-1:00	4:00-7:30	4:00-6:00	8:00-5:00	
53 WEST LONG BRANCH	Scott Imbriaco			1:30-3:30			

## MONMOUTH COUNTY TAX ASSESSORS - 2022

MUNICIPALITY	ASSESSOR	EMAIL	PHONE	MAILING ADDRESS
01 ABERDEEN	Scott Kineavy	skineavy@aberdeennj.org	(732) 583-4200 ext 122	1 Aberdeen Square, Aberdeen, NJ 07747
02 ALLENHURST	Gail Scaglione	Taxassessor@allenhurstnj.org	(732) 531-2757	125 Corlies Avenue, Allenhurst, NJ 07711
03 ALLENTOWN	Gail Scaglione	taxassessor@allentownboronj.com	(609) 259-3151 ext 131	8 North Main Street, PO Box 487, Allentown, NJ 08501
04 ASBURY PARK	Michael Delre	Michael.Delre@cityofasburypark.com	(732) 502-5750	1 Municipal Plaza, Asbury Park, NJ 07712
05 ATLANTIC HIGHLANDS	Renee Frotton	taxassessor@ahnj.com	(732) 291-1444 ext 3105	100 1st Avenue, Atlantic Highlands, NJ 07716
06 AVON-BY-THE-SEA	Timothy Anfuso	cnplanners@optonline.net	(732) 502-4510	301 Main Street, Avon, NJ 07717
07 BELMAR	William Fitzpatrick	Assessor@belmar.com	(732) 681-3700 ext 212	601 Main Street, PO Box A, Belmar, NJ 07719
08 BRADLEY BEACH	Erick Aguiar	eaguiar@bradleybeachnj.gov	(732) 776-2999 ext 1019	701 Main Street, Bradley Beach, NJ 07720
09 BRIELLE	Scott Imbriaco	simbriaco@brielleboro.com	(732) 528-6600 ext 5116	601 Union Lane, PO Box 445, Brielle, NJ 08730
10 COLTS NECK	William Laird	wlaird@coltsneck.org	(732) 462-5470 ext113	124 Cedar Drive, Colts Neck, NJ 07722
11 DEAL	Erick Aguiar	eaguiar@dealborough.com	(732) 531-1454	190 Norwood Ave, Deal, NJ 07723
12 EATONTOWN	John Gillooly	taxa@eatontownnj.com	(732) 389-7609	47 Broad Street, Eatontown, NJ 07724
13 ENGLISHTOWN	Mark Fitzpatrick	assessor@englishtownnj.com	(732) 446-9235	15 Main Street, Englishtown, NJ 07726
14 FAIR HAVEN	Greg Hutchinson	ghutchinson@fhboro.net	(732) 747-0241 ext 213	748 River Road, Fair Haven, NJ 07704
15 FARMINGDALE	William Laird	wlaird@coltsneck.org	(732) 938-4077	11 Asbury Avenue, PO Box 58, Farmingdale, NJ 07727
16 FREEHOLD BORO	Scott Kineavy	skineavy@freeholdboro.org	(732) 462-0467	51 West Main Street, Freehold, NJ 07728
17 FREEHOLD TWP	Michael Imbriaco	mimbriaco@twp.freehold.nj.us	(732) 294-2041	1 Municipal Plaza, Freehold, NJ 07728
18 HAZLET	Gail Scaglione	gscaglione@hazletnj.org	(732) 264-1700 ext 8655	1776 Union Avenue, PO Box 371, Hazlet, NJ 07730
19 HIGHLANDS	Jay Briscione	assessor@highlandsborough.org	(732) 872-1224	42 Shore Drive, Highlands, NJ 07732
20 HOLMDEL	Erick Aguiar	eaguiar@holmdeltownship.com	(732) 946-2820 ext 1431	4 Crawford's Corner Road, Holmdel, NJ 07733
21 HOWELL	Greg Hutchinson	ghutchinson@twp.howell.nj.us	(732) 938-4500 ext 4325	4567 State Highway 9 N, PO Box 580 , Howell, NJ 07731
22 INTERLAKEN	Alex Worth	aworth@interlakenboro.com	(732) 531-7405	100 Grassmere Avenue, Interlaken, NJ 07712
23 KEANSBURG	Jay Briscione	jbriscione@themeersgroup.com	(732) 787-0215 ext 114	29 Church Street, Keansburg, NJ 07734
24 KEYPORT	Michael Delre	mdelre@keyportonline.com	(732) 739-5134	70 W. Front Street, Keyport, NJ 07735
25 LITTLE SILVER	Jay Briscione	jbriscione@littlesilver.org	(732) 842-7039	480 Prospect Avenue, Little Silver, NJ 07739
26 LOCH ARBOUR	Erick Aguiar	eaguiar@lochbour.us	(732) 996-2053	550 Main Street, Loch Arbour, NJ 07711
27 LONG BRANCH	John Butow	jbutow@longbranch.org	(732) 222-7000 ext 5658	Municipal Building, 344 Broadway, Long Branch, NJ 07740
28 MANALAPAN	Howard Van Salsbury	hvansalsbury@mtnj.org	(732) 446-8311	120 Route 522, Manalapan, NJ 07726
29 MANASQUAN	Robyn Palughi	taxassessor@manasquan-nj.gov	(732) 223-2292 ext 238	201 E. Main Street, Manasquan, NJ 08736
30 MARLBORO	Renee Frotton	rfrotton@marlboro-nj.gov	(732) 536-0200 ext 1803	1979 Township Drive, Marlboro, NJ 07746
31 MATAWAN	Eric Zanetti	ezanetti@twp.berkeley.nj.us	(732) 566-3898 ext 607	201 Broad Street, Matawan, NJ 07747
32 MIDDLETOWN	Alex Worth	aworth@middletownnj.org	(732) 615-2089	1 Kings Highway, Middletown, NJ 07748
33 MILLSTONE	Robin Bucchi	r-bucchi@millstonenj.gov	(732) 446-2022	470 Stagecoach Road, Millstone Township, NJ 08510
34 MONMOUTH BEACH	Timothy Anfuso	cnplanners@optonline.net	(732) 229-2204 ext 117	22 Beach Road, Monmouth Beach, NJ 07750
35 NEPTUNE TWP	Bernard Haney	bhaney@neptunetownship.org	(732) 988-5200 ext 248	25 Neptune Boulevard, PO Box 1125, Neptune, NJ 07753
36 NEPTUNE CITY	William Fitzpatrick	wfitzpatrick@neptunecitynj.com	(732) 776-7224 ext 30	106 West Sylvania Ave. PO Box 2098, Neptune City, NJ 07753
37 OCEAN TWP	Jacob Nieman	jnieman@Oceantwp.org	(732) 531-5000 ext 3345	399 Monmouth Road, Oakhurst, NJ 07755
38 OCEANPORT	John Butow	taxassessor@oceanportboro.com	(732) 222-8179	PO Box 370, 910 Oceanport Way, Oceanport, NJ 07757
39 RED BANK	William Laird	wlaird@redbanknj.org	(732) 530-2767	90 Monmouth Street, PO Box 868, Red Bank, NJ 07701
40 ROOSEVELT	Donna Taylor	taxassessor@rooseveltnj.us	(609) 448-0539 ext 115	33 North Rochdale Ave., PO Box 128, Roosevelt, NJ 08555-0128
41 RUMSON	Erick Aguiar	eaguiar@rumsonnj.gov	(732) 842-3300	80 East River Road, Rumson, NJ 07760
42 SEA BRIGHT	Timothy Anfuso	cnplanners@optonline.net	(732) 842-0099 ext 15	1167 Ocean Avenue, Sea Bright, NJ 07760
43 SEA GIRT	Scott Kineavy	skineavy@seagirtboro.com	(732) 449-9433 ext 119	321 Baltimore Blvd. & Fourth Ave., PO Box 296, Sea Girt, NJ 08750
44 SHREWSBURY BORO	John Gillooly	jgillooly@shrewsburyboro.com	(732) 741-4200 ext 110	419 Sycamore Avenue, PO Box 7420, Shrewsbury, NJ 07702
45 SHREWSBURY TWP	Jay Briscione	jbriscione@littlesilver.org	(732) 842-7039	480 Prospect Avenue, Little Silver, NJ 07739
46 LAKE COMO	Mark Fitzpatrick	mfitzpatrick@boro.lake-como.nj.us	(732) 681-3232 ext 214	1740 Main Street, PO Box 569, Lake Como, NJ 07719-0569
47 SPRING LAKE	Brian Enright	benright@springlakeboro.org	(732) 449-0800 ext 612	423 Warren Avenue, Spring Lake, NJ 07762
48 SPRING LAKE HGTS	Scott Imbriaco	taxassessor@springlakehts.com	(732) 449-3500	555 Brighton Avenue, Spring Lake Heights, NJ 07762
49 TINTON FALLS	Scott Imbriaco	assessor@tintonfalls.com	(732) 542-3400 ext 223	556 Tinton Avenue, Tinton Falls, NJ 07724-3298
50 UNION BEACH	Michael Delre	taxassessor@unionbeachnj.gov	(732) 264-2360	650 Poole Avenue, Union Beach, NJ 07735
51 UPPER FREEHOLD	Donna Taylor	assessor@uftnj.com	(609) 758-7738 ext 219	314 Route 539, Cream Ridge, NJ 08514
52 WALL TWP	Ted Lamicella	tlamicella@townshipofwall.com	(732) 449-8444 ext 2238	2700 Allaire Road, Wall, NJ 07719
53 WEST LONG BRANCH	Scott Imbriaco	simbriaco@westlongbranch.org	(732) 571-5985	965 Broadway, West Long Branch, NJ 07764

### Assessment Transparency - Total Assessed to Equalized Value

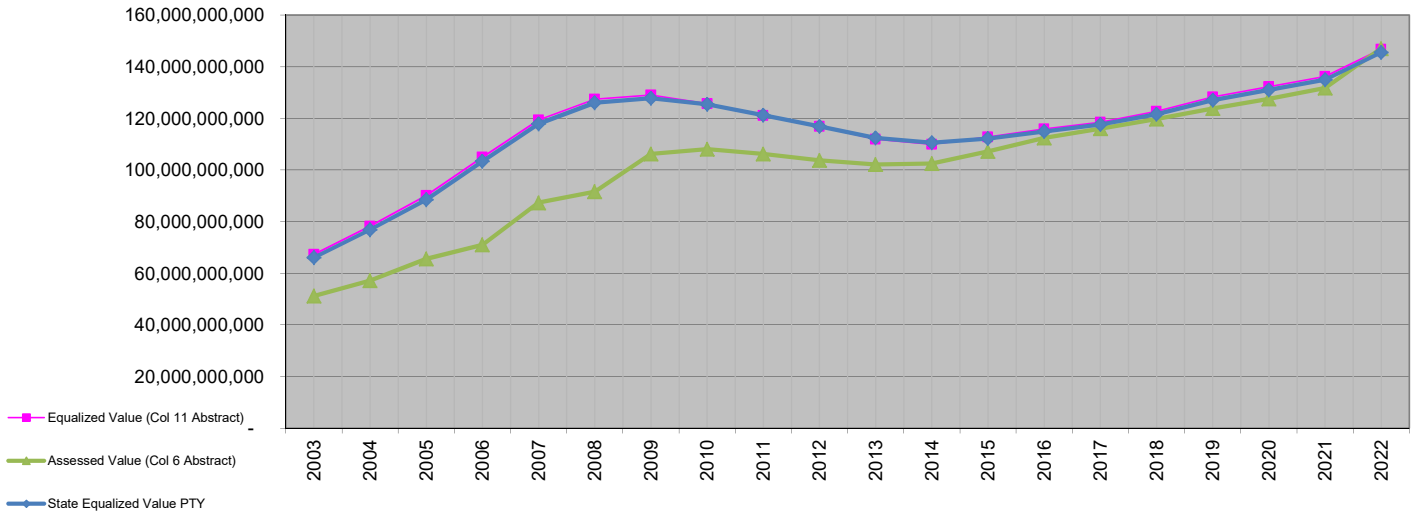

### Total General Property Tax

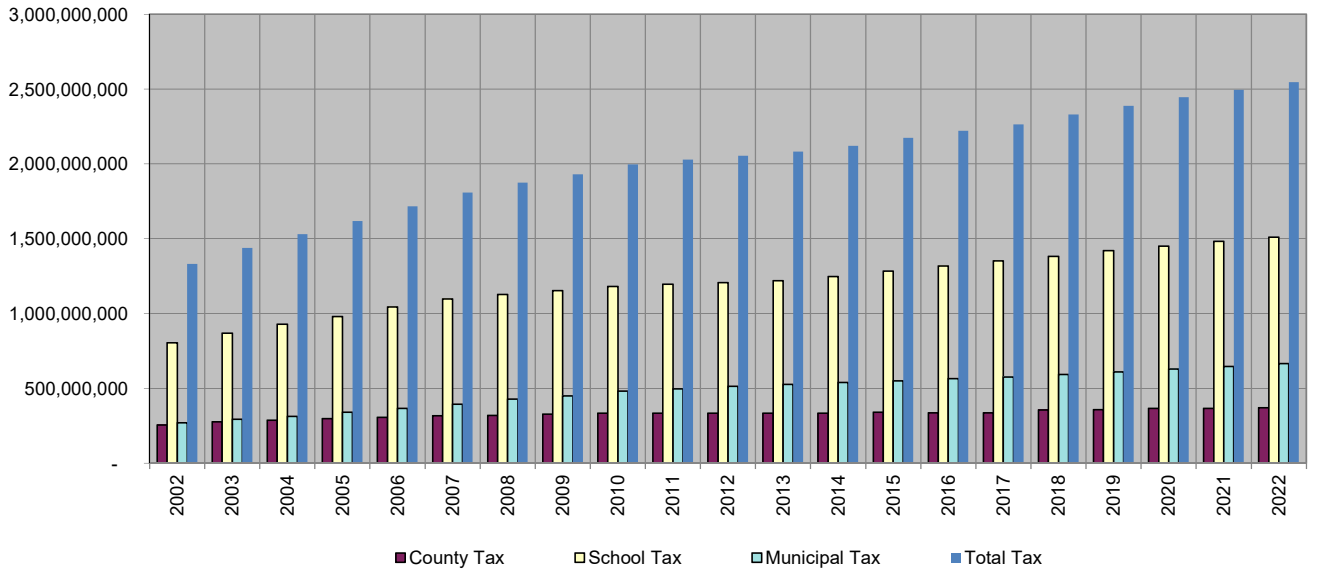

### TOTAL GENERAL PROPERTY TAX 2022

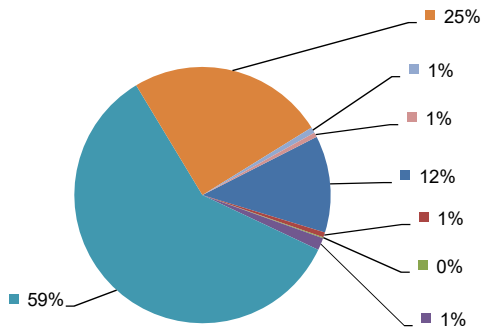

County Purposes	\$311,500,000	County Library	\$ 15,850,000	County Health	\$ 2,700,000	County Open Space	\$ 40,372,686.71
School	\$1,510,684,289.00	Municipal Purposes	\$632,476,199.24	Municipal Open Space	\$17,823,690.66	Municipal Library	\$ 15,641,075.55