



**FRIENDS** of the  
**Monmouth County**  
**Park System, Inc.**

**2013 ANNUAL REPORT**

## 2013 Board Of

### Directors

Marilyn Staron, *President*

Christopher Brett, *Vice-President*

Sandy Mulheren, *Treasurer*

Laura Brinkerhoff, *Secretary*

Marcia Blackwell

Heather Kimball Colella

Gail Cullen

Hon. John D'Amico, Jr.

Audrey Falzo

Gregory Hunt

James Markey

Barbara J. McMorrow

Christopher Mosley

Julie Mullen

Shirley Neff

Catherine H. Niederer

Steve Rybka

Anthony Locascio, *Legal Counsel*

James J. Truncer, *Ex-Officio*

### Emeritus Board

Elwood L. Baxter

Joanne Mullen

Daniel Ward Seitz

### Past Presidents

Heather Kimball Colella

Gregory Hunt

Roberta Sheridan

Mark Zelina

Thomas Sannelli

Elwood L. Baxter

Daniel Ward Seitz

Frank M. McDonough

### Executive Director

Maria Wojciechowski

### Staff

Kathleen Ferraro

\* Cover photo of Thompson Park

Dear Friends:

On behalf of the Board of Directors of the Friends of the Monmouth County Park System, I am excited to share with you our Annual Report for 2013.

Last year was a monumental year for Friends of the Parks as we dispersed a record amount of funding in support of the Monmouth County Park System. In the following pages, you will read about many exciting projects in our parks, including the completion of two special projects which were privately funded, in addition to our support of 2013 Special Projects and Annual Distributions.

From your perspective, it may appear that Friends' spending on projects in 2013 far outpaced donations and membership support. True, in 2013 we spent more money than were able to raise on our own. We were pleased to support two large projects, Timolat Farm in Middletown and Tony's Place in Long Branch thanks to the generosity of private, restricted funding we received between 2008 and 2010. With these designated funds we were able to begin Phase I of the landscape restoration project at Timolat Farm and release funds toward the playground re-surfacing project at Tony's Place. In recent years, the Friends were entrusted with \$152,000.00 from Cecile Timolat McCaffrey and Florence Timolat Short for landscaping, hardscaping and drainage improvements to several ponds on the Timolat property, which is part of Huber Woods Park. In 2009, we were provided \$109,664 from Challenged Youth Sports towards Tony's Place, a universally accessible playground at Seven Presidents Oceanfront Park.

I invite you to join me in celebrating all of the Friends' 2013 accomplishments highlighted in this report. We are proud of our role and ability to provide vital support to the Monmouth County Park System, and we sincerely thank our members and supporters for their continued generosity. We can all use a little help from our Friends.

Thank you,

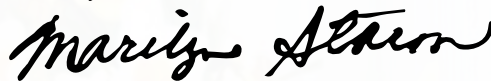

Marilyn Staron  
President

### Our Mission

The *Friends of the Monmouth County Park System, Inc.*, is a member-based, 501 (c)(3) charitable organization that provides financial support exclusively for Monmouth County Park System enhancements, including:

- *preserving historical and natural resources,*
- *providing recreational opportunities for urban youth, and*
- *providing activities for individuals with disabilities within the community.*

# Families & Friends Create Lasting Tributes to Loved Ones

## Thompson Park Honorary/Memorial Tree Grove

Families and friends may plant trees in the Thompson Park Tree Grove in memory/honor of loved ones. In 2013, the following tree was dedicated: An Allegheny Serviceberry Tree was commissioned on April 1, 2013, by: Karen and Phil, Kristen and Bob, Alli and Paul, Elyse and Nelson, Jane and Bob, and Judy in memory of Suzanne Wetzel Seemann



*Commemorative Tree at Deep Cut Gardens, Middletown*

## Deep Cut Gardens Commemorative Tree

With this program, families and friends may add leaves to the Deep Cut Gardens Commemorative Tree in memory/honor of loved ones. In 2013, the following leaves were added by:

- Jim, Amy & Simon Eber in honor of Ann Klein
- Friends of the Parks in honor of Roberta Sheridan
- Tom, Linda S. & Fay H. in memory of Susan Liu

## Bench Donation Program

Park benches allow families and friends to establish a lasting memorial/honorary tribute to loved ones by placing a bench in designated areas in the Monmouth County Park System. In 2013, the following benches were added:



*Teak benches have been placed in Deep Cut Gardens, Huber Woods Park & Tatum Park*

- In Deep Cut Gardens, from Michael Kennedy in memory of June L. Kennedy
- In Deep Cut Gardens, from Janice Orrick in memory of Jillian Marie Orrick
- In Holmdel Park, from Mark Megallo in memory of Claire Megallo
- At the Manasquan Reservoir, from Catherine Rispoli in memory of Larry Rispoli
- In Sunnyside Recreation Area, from Robert Mason in memory of Alexis T. Mason



*Dedication ceremony at Turkey Swamp Park, for the Al Picerno memorial bench donated by his daughter Noelle.*



*Gerry Clearwater enjoying the bench he donated to the Henry Hudson Trail*

# Partnerships

## Public Employees Support the Friends of the Parks through MCPECC & NJSECC

The Friends of the Parks are proud to be an approved 501(c)(3) non-profit charitable organization that participates in the New Jersey State Employees Charitable Campaign (NJSECC) and the Monmouth County Public Employees Charitable Campaign (MCPECC). These two programs enable county and state employees to make a contribution to the Friends of the Parks through payroll deductions.

The Friends of the Parks received \$841 in 2013 from employees who participated in each of these programs.

## Matching Gifts

Employee matching gifts programs is a great way for donors to increase their donations made to the Friends of the Parks. In 2013, we received \$435 in matching gifts from corporations whose employees generously donated to the Friends of the Parks.

Thank you to everyone who continues to remember the Friends of the Parks through payroll deductions.

# Special Projects Completed in 2013

## Tony's Place Resurfacing Project - \$107,777

Tony's Place is a universally accessible playground for children of all abilities that is located in Seven Presidents Oceanfront Park, Long Branch. With the permission of Challenged Youth Sports, the Friends of the Parks released \$107,777 to the Monmouth County Park System to replace the specially designed flooring component which had begun to disintegrate. This funding will assist in completing the project so this facility can once again be enjoyed by all.

## Historic Landmark Designation for Battery Lewis – \$10,000

Battery Lewis, located in Hartshorne Woods Park, was part of the North Atlantic Coastal Defense System during WWII, where two 16" cannons guarded the Atlantic Coast from this battery. This project continues in 2014.

## Historic Longstreet Farm – \$7,483

Historic Longstreet Farm has some new additions for the house, farm exhibits, and staff. The Friends of the Parks purchased a pair of 3 year-old black Percheron mules. These "Mollies" (which means female in farm talk) are named Jenn and Alice. The house has custom designed and manufactured shutters and hardware. The staff has new period costumes and a period Santa suit. Plus, there is a replica bathing suit displayed in the exhibit.



*The Friends of the Parks purchased a new replica bathing suit which is on display in the exhibit at Historic Longstreet Farm*



*Jenn and Alice adapting to their new home at Historic Longstreet Farm*

## Historic Walnford Exhibit– \$2,258.00

Visitors to Historic Walnford can take a trip back in time while exploring the new turbine exhibit.



## Manasquan Reservoir Environmental Center – \$2,845.00

Pavilion II has a new custom painted mural depicting a visitor's experience when hiking the trail. This colorful landscape highlights a visitor's view of wildlife, flora, and fauna along the trail and reservoir.

## Timolat Farm Landscape Restoration – \$75,940.00

Timolat Farm, located in Huber Woods Park is graced with four tiered ponds which run down the hill to the Navesink River. These ponds were designed 101 years ago by James Timolat in order to irrigate his farm and orchard, to harvest ice, and provide a scenic landscape. Over time nature has eroded and overgrown the lovely peanut stone features and ponds. This restoration project included tree removal, stump grinding, and invasive plant species eradication. Stone and concrete features along the streams and ponds were repaired and native flowers and ferns were planted along the front pond. The funding for this project was provided through a donation from Kimberly Timolat Short and Cecile Timolat McCaffery (daughters of the Timolat family).



*Timolat Farm pond after Friends' restoration project*



*Timolat Farm pond before restoration*

# Annual Distributions

## Employee Education and Training - \$5,469

Continuing education is an important component to keeping an organization vital. Monmouth County Park System employees were able to attend national and in-house training seminars for continuing education thanks to Friends of the Parks funding.



## Programs for Urban Youth - \$14,470

Through the Recreation Assistance Program (RAP), the Friends of the Parks provided 20 scholarships for children from a few of Monmouth County's urban communities. The children attended week-long summer camps (including door-to-door transportation), summer concerts, boat tours, farm tours, and programs at the Monmouth County Park System's Coastal Activity Center in Asbury Park.



*Santa makes an appearance at the Holiday Party for the Urban Recreation Program*

## Programs for Volunteers - \$3,648



Volunteer Recognition Luncheon, and purchased cards and postage for Thanksgiving greetings to all volunteers.

The Friends of the Parks received a \$5,000 anonymous donation to be used exclusively for volunteer recognition. We would like to thank this donor for this generous donation.

## Programs for Individuals with Disabilities - \$1,707

The Friends of the Parks sponsored the Annual Therapeutic Recreation Semi-Formal held at the Holland Activity Center in Tatum Park. Young adults with disabilities enjoyed an evening of dinner, dancing, games, and prizes.



The Friends of the Parks also sponsored a beach outing to Seven Presidents Oceanfront Park and a trip to Disney on Ice: Dare to Dream, which included transportation, admission, and refreshments.



## Open Houses and Dedications

The Friends of the Parks also provided the funds for refreshments for the visitors to the Annual 9-11 Memorial Observance at Mt. Mitchell Scenic Overlook, Atlantic Highlands.

Volunteers provide valuable assets to the Monmouth County Park System. They participate as docents in various park locations as well as assist with programs such as therapeutic horseback riding lessons, historical interpretation, and outdoor adventures. They also provide thousands of hours of labor in building and maintaining over 120 miles of park trails, beaches and gardens.

To honor the volunteers, the Friends of the Parks sponsored the National Trails Day Luncheon, provided dessert at the Annual



## Friends of the Parks Annual Membership Meeting

Brinkerhoff Environmental Services and the Mulheren Family sponsored a buffet breakfast for the Friends of the Parks members who attended the 2013 Annual Membership Meeting, held at the Hominy Hill Golf Course Clubhouse. After a brief business meeting lead by Board President Roberta Sheridan, Monmouth County Park System Naturalist Chris Lanza introduced guests to the turtles of New Jersey. Monmouth County Park System Assistant Secretary-Director Bruce Gollnick explained the impact of Hurricane Sandy on the Monmouth County Park System and the Park System's vital role in the relief distribution effort. Maria Wojciechowski spoke on the impact of Friends of the Parks funding and donation to the Monmouth County Park System and citizens of Monmouth County.

## Annual Golf Outing – \$21,720

The Friends of the Parks Annual Golf Outing was held at Hominy Hill Golf Course in Colts Neck. The outing began with a continental breakfast, followed by 18 holes of golf on the Robert Trent Jones designed championship course. This par 72 course is rated as one of the top 25 public courses by Golf Digest. The outing concluded with a putting contest, luncheon, and prizes.



Raffle winner Ed Ghigliotti and volunteers Ashley Nunez and Brianna Markowitz

## Flavour: Party on the Promenade – \$5,456

The Friends of the Monmouth County Parks were honored to be selected as the non-profit recipient of the raffle proceeds and gift auction from an exclusive tasting event on May 23rd at the Molly Pitcher Inn in Red Bank. This exclusive evening featured samplings from Red Bank's top chefs and restaurants.



Michael Wojciechowski, Friends of the Parks Executive Director  
Maria Wojciechowski, Friends of the Parks Board Member  
Barbara McMorrow, and Patrick McMorrow

## The Monmouth County Fair

The 39th Annual Monmouth County Fair was the best fair ever...because there was no rain! "Nothing but blue skies coming your way," could have been the theme song. The Friends had a five year record high in 50/50 raffle sales. Total sales netted: \$15,245 The Super 50/50 brought in a total of \$8,621. Just look at the happy winners.



Friends of the Parks Board Member Mariann Musella with a lucky raffle winner



Eager young Friends of the Parks volunteers bantering with the Fair robot



Joanne & Jeanne Walker selling Super 50/50 tickets

## Strut Your Mutt – \$7,193

Record breaking crowds at Thompson Park Day cheered on costume-clad dogs and their human partners at the Friends of the Parks Annual Strut Your Mutt Halloween Parade and Costume Contest. This year, the guest announcer was Monmouth County Sheriff Shaun Golden, and trophies were awarded by Monmouth County Freeholder Director Thomas Arnone and Monmouth County Freeholder Serena DiMasio. The contest was sponsored by Garden State Veterinary Specialists. The audience was also treated to a demonstration given by the K-9 Unit of the Monmouth County Sheriff's Office.



Freeholder Serena DiMasio with Strut Your Mutt participant

# Organizations Support & Revenue

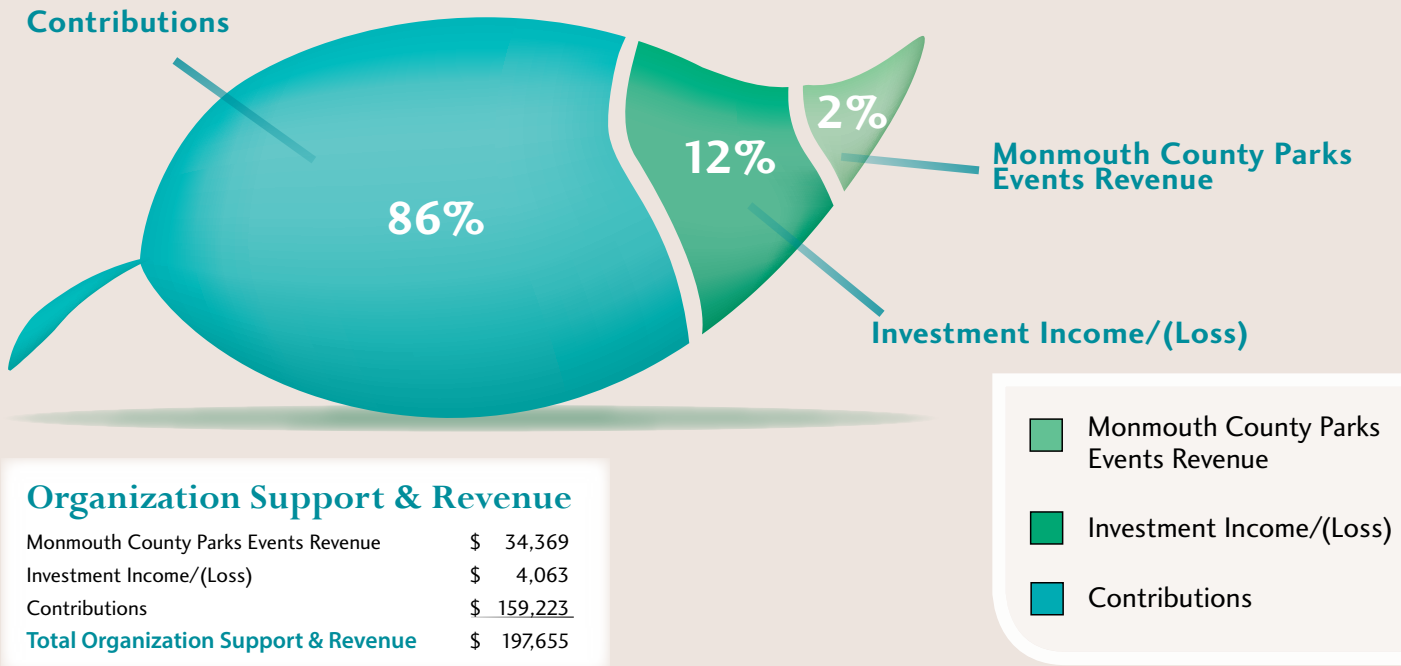

# Organization Expenses

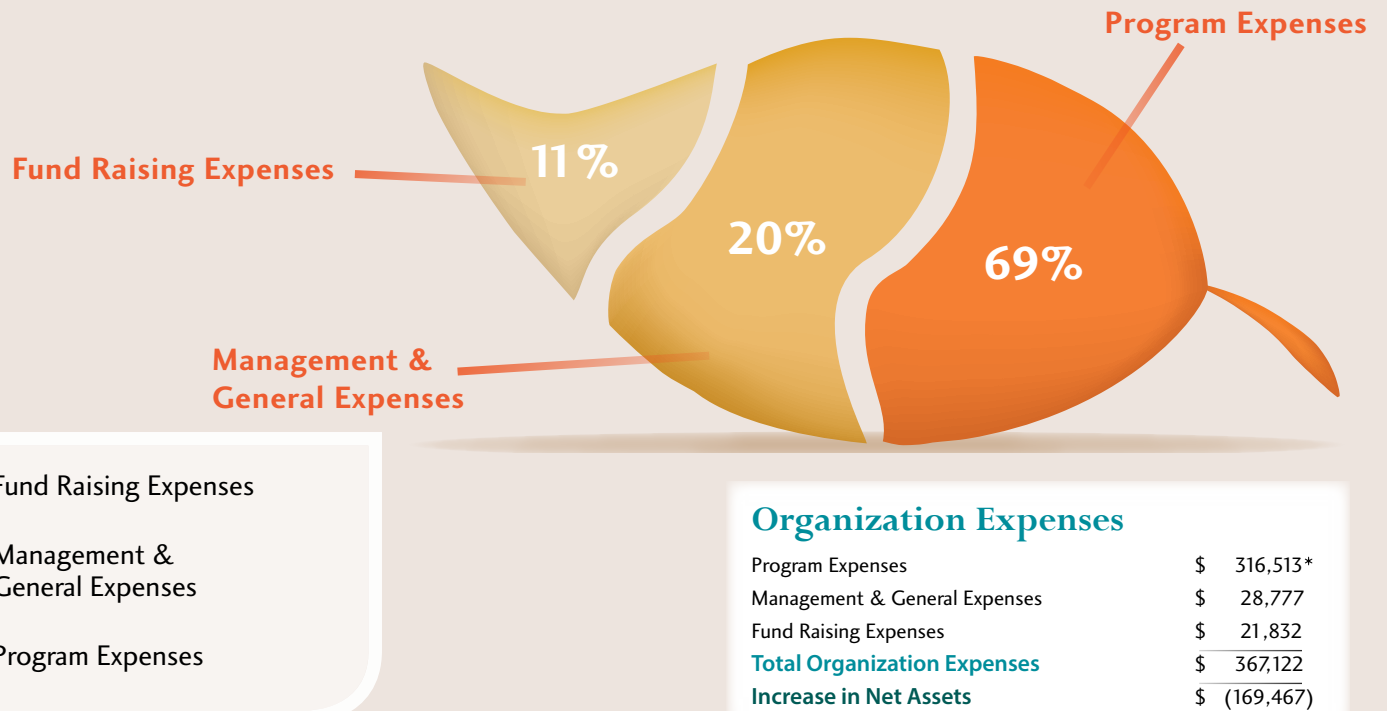

\*See Special Projects and Annual Distributions, page 3 & 4

# Donors and Sponsors

The *Friends* could not operate without the generous support of donors and sponsors. They allow us to fund special projects and programs that enhance the Monmouth County Park System and enrich the experience of the visitors to the parks.

## \$5,000 +

Anonymous  
Challenged Youth Sports, Inc.  
Garden State Veterinary Specialists

## \$2,500 - \$4,999

Storr Tractor Company, Inc.

## \$1,000 - \$2,499

Ms. Laura Brinkerhoff, Brinkerhoff  
Environmental Services, Inc.  
J.M. Huber Corporation  
Mr. Chris Mosley,  
Complete Security Systems, Inc.  
Mr. & Mrs. John North  
Janice Orrick  
Catherine Rispoli  
New Jersey Natural Gas Company  
Mr. & Mrs. James J. Truncer

## \$500 - \$999

Air Cruisers  
Benjamin Moore & Co.  
Brookdale Community College  
Scott Clifford  
Mr. & Mrs. James P. Cullen  
Mr. Ron Eberhardt,  
E.L. Baxter Company, Inc.  
Ed Ghigliotti  
Mr. Michael J. Kennedy  
Mr. Paul Kennedy  
Kennedy Law Firm, LLC  
Mr. Walter MacGowan, Jr.  
The MacGowan Agency, Inc.  
Mr. Robert Mason  
Edward & Marianne May  
Chris Meagher  
Mark Megallo  
Mr. Robert L. Hefter, President  
Monmouth Memorial Park  
Cemetery Assoc.  
Mr. & Mrs. Sandy Mulheren  
Ms. Cynthia J. Mussinan  
Holly Rohlff  
Joseph Castelluci, President & CEO  
Rumson-Fair Haven Bank &  
Trust Co.  
Mitch Runko  
Mr. Douglas Sterner  
Mrs. Mary Ellen Levy  
When Doody Calls, Inc.

## \$250 - \$499

Karen Apruzzi  
Mr. & Mrs. Elwood L. Baxter  
Mr. Donald L. Beekman, Esq.  
The Beekman Law Firm, LLC  
Ms. Heather Kimball Colella  
Hon. & Mrs. John D'Amico, Jr.  
Garden State Daylily Growers  
Jersey Shore Running Club, Inc.  
Mr. Michael J. Gross  
Kenney, Gross, Kovats &  
Parton LLP  
Master Gardeners Assoc. of  
Monmouth County

Merck Partnership for Giving  
Mr. & Mrs. Jeff Mullen  
Mrs. Mariann Musella  
Mr. & Mrs. Robert Neff  
Sharyn O'Keefe  
Noelle Picerno  
Mr. Tom Reardon  
Reardon Anderson, LLC  
Mr. Robert Hahn  
Red Bank Pension Services, Inc.  
Mr. & Mrs. Joel Richman  
Mr. Eugene M. Rooney  
Mr. Michael J. Pappa  
Rudnick, Addonizio, Pappa &  
Casazza  
Mr. & Mrs. John Ryan  
Paul Salvatore  
Cheryl Stoeber-Goff  
Norman Swanson  
Mari Taylor  
Mr. Chris Carton,  
Trident Abstract Title Agency, LLC  
Ms. Audrey F. Falzo, Assistant VP  
Two River Community Bank  
VCA Shrewsbury Animal Hospital  
Mrs. Margaret R. Warters  
Mr. Glenn Gallion  
Wilfred MacDonald, Inc.  
Mr. Bill Boglioli  
Woolley-Boglioli Funeral Home

## \$100 - \$249

Judy Zubic  
Abbey Glen Pet Memorial Park  
Mr. Sheldon Abrams  
Mr. & Mrs. Patrick Alwell  
Marcia & Tom Blackwell  
Ms. Adrienne Agresti  
Bow-Wow Bed & Bath  
Christine Bremseth  
Regina Bremseth  
Mr. & Mrs. Christopher Brett  
Diana & Tom Burton  
Mr. & Mrs. Raymond Carey  
Yuriko Carpenter  
Mr. Ronald Cerritto  
Drs. John & Jamie Costello  
Costello Eye Care  
Ms. Hannah Covert  
Lou Cuccaro  
Mr. Frank Luccarelli  
Dearborn Market  
Mr. Joe Vetranio  
Delvetto's Restaurant  
Mr. James Eber  
Hon. Freeholder Dir. Lillian and  
Mr. Donald Burry  
Mr. & Mrs. Louis Friedersdorff  
Mr. & Mrs. Barry Fulmer  
Mr. Jeff Wall  
George Wall Ford Lincoln  
Hon. Edward Neafsey &  
Hon. Jane Grall  
Hartshorne Woods Assoc.

Mr. Horton S. Hickerson  
Mr. Frank Frottini  
The Hungry Puppy  
Gail Hunton  
Mr. & Mrs. Channing Irwin  
Irwin Marine  
Audrey Johnson  
Carol & Ken Kyle  
Jennifer Lee  
Betty Leong  
Ellen Manning  
Mr. William Kastning, Executive  
Director Monmouth  
Conservation Foundation  
Barbara & Patrick McMorrow  
Mr. & Mrs. Mark D. Morris  
Linda Nee  
Carl & Laline Neff  
Mr. & Mrs. Joseph Norton  
Mr. & Mrs. Robert G. Sanicki  
Linda Saniewski  
Roz Schleifer  
Ms. Roberta Sheridan  
Joyce Shine-Mattis  
Ms. Marianne Rego  
Saker ShopRites, Inc.  
Ms. Barbara B. Silkworth  
Mr. & Mrs. Harry Smith  
Marilyn Staron  
Sonny Thornton  
Mr. John A. Tomassetti  
Code Environmental Services, Inc.  
Willie Urbitzdondo  
Accredited Analytical  
Resources, LLC  
Mr. & Mrs. Mason Wye

## Under \$100

Gina Apicella  
Ruth & Jack Appel  
Mr. & Mrs. Robert Arky  
Mr. Howard Aronson  
Ms. Sara Baerwald  
Mr. & Mrs. Alan Baird  
Conor Barnes  
John Barrett  
Ms. Sarah Bent  
Mr. Mike Bodner  
Wanda Bolam  
Kathleen Bonanno  
Mr. Guy Bottini  
Grace Ann Tomaino Breen  
Ms. Karen A. Brooks  
Ms. Eleanor Brossoie  
Dr. Valerie Brown  
Jo-Ann Bucher  
Chris Buckelew  
David Burke  
Mrs. Emma Caccavale  
Mr. & Mrs. Joseph M. Cather  
Rhoda & Manny Chodosh  
Mr. David Ciani  
Mr. Robert C. McGirr  
Clayton & McGirr Funeral Home

Gerald Clearwater  
The Clifton Family  
Commissioner & Mrs.  
Melvin A. Hood  
Commissioner David W. Horsnall  
Commissioner & Mrs. Ed Loud  
Commissioner & Mrs. Mark Zelina  
Commissioner Violeta Peters  
Community Foundation of NJ  
Ms. Juliet A. Cozzi  
Ms. Pam Curchin  
Thomas Curtis & Barbara Nevius  
Mr. & Mrs. Jim Cusick  
Mr. William R. Faas  
Cutter's Cove  
Mr. George Dallavalle  
Barbara DePalo  
Joanne DeSilva  
Barbara Eckert  
Cate & Peter Efras  
Carol & Peter Egan  
Lisa Emery  
Mrs. Sharon Erkman  
Mr. & Mrs. Robert Ernsdorff  
Mr. & Mrs. Jeffrey Ewald  
Kathleen & Stephen Ferraro  
Barbara A. Finazzo  
Mr. & Mrs. George H. Flinn, II  
Mr. Harden W. Fowler  
Hon. Freeholder & Mrs. Arnone  
Ms. M. Claire French,  
Monmouth County Clerk  
Mr. & Mrs. Martin Frumkin  
Donna Gallagher  
Gary George  
Lillian & John Giordano  
Ms. Jane B. Gorman  
Susan Greer  
Mr. Edward J. Griffin  
June Guerrero  
Dr. James J. Hagan  
Eleanor Hallstrom  
Mrs. Martha Halsey  
Mr. & Mrs. George W. Henn  
Hon. C. Henricks & Hon. V. Zbrzezna  
Mr. & Mrs. Robert K. Henschel  
Mr. Peter Hermann, III  
Ms. Amanda H. Hintelmann  
Mr. & Mrs. David J. Hoder  
Mr. & Mrs. Eric Hoover  
Mrs. Helen Hubeny  
Rich Huhn  
Mr. & Mrs. Donald Jeffrey  
Jewish Communal Fund  
Ms. Cathy Johnston  
Tara & Paul Jordan  
Mr. Martin Judd  
Ms. Joan Kahn  
Mr. Charles Katten  
Christina Katz  
Mr. & Mrs. Robert F. Kirwan  
Mr. & Mrs. Frederick Kniesler  
Allison A. Krilla, Esq.

# Donors and Sponsors (continued)

Patricia & Larry Lagan  
Mr. Jim De Angelis  
Charlyene Latimer  
Hideko Lee  
Randy Leiser  
Jutta Lengyel  
Mr. & Mrs. Albert Lewis  
Mr. Gerald Lind  
Mr. & Mrs. William M. Little  
Lourdes & Peter Lucas  
Nicole Lucia-Hulak  
Ms. Lois E. Lyons  
Deborah & Dwight Macock  
John & Tina Madden  
Linda Maglionico  
Ann Marie & Mike Mantz  
Mr. Ralph Maratea  
Mary Mason  
Mrs. Bette Matava  
Mr. & Mrs. Arnold McCormick  
Patrice J. McCoy &  
Watson Stillwaggon  
Linda & Bill McDonald  
Mr. Raymond P. McKernan  
Ms. Jane Meggitt  
Allison & John Meisenbacher  
Mr. & Mrs. George E. Merrill  
Masako Mogi

Keri & Lou Moliterno  
Marsha Montgomery  
Mr. Thomas Mullens  
Ms. Christine Murphy  
Ms. Eileen Murphy  
Anne R. Murray  
Jeanine Nagrod  
Mr. & Mrs. Joseph Nagy  
Mr. Theodore J. Narozanick  
Jane Novak  
Kathy O'Donnell  
Carol & Bernie O'Keefe  
Ms. Joanne O'Leary  
Gabrielle & Nick Pagano  
Elsalyn Palmisano  
Marina Bay Club  
Panera Bread  
Ms. Angela Pfister  
Mr. Brian Piotrowski  
Joe Pisano  
Laura Poll  
Maria Previte  
The Prudential Foundation  
Matching Gifts  
Jack Pulchaski  
Mrs. Betty N. Rauscher  
Hope Raymond  
Mr. Leo Redmond

Ms. Margaret Roarty  
Mary Rosell  
Mrs. Joanne Rosznagel  
Mr. & Mrs. Edward Ruther  
Mr. Thomas Sannelli  
Ms. Elizabeth Scharmann  
Mr. & Mrs. Curtis Schneider  
Mary-Jo Schroetter  
Carrie & Jeff Siegel  
Mr. Richard Siessel  
Kaitlyn Simmonds  
Dennis Simpson  
Mr. Arthur Sorensen  
Mr. William M. Specht  
Kevin & Joyce Stapleton  
Ms. Patricia M. Sullivan  
Patricia A. Svolos  
Elizabeth & Alexandra Sweeney  
Mr. & Mrs. Frank Tamburello  
Hon. & Mrs. John R. Tassini  
Ms. Doris Tierney  
Lea Trester  
Ms. Mary A. Tutunjian  
Colin Vincent  
Mrs. Lenora J. Walker  
Joanne Walker  
Mr. John Weinheimer  
Mary & Thom White

Mr. & Mrs. Spencer H. Wickham  
Mrs. Charles Wikoff  
Harmon Willey  
Joyce V. Wingerter  
Shari Wishengrad  
Mr. & Mrs. M. Wojciechowski  
Mr. Walter Wojciechowski  
Cathy Yeung  
Mrs. Dorothy Zimms  
Mr. Clifford Zink  
Ms. Ruth Ann Zobel  
Alicia & Stephen Zucker  
Mrs. Dorothy Zimms  
Mr. Clifford Zink  
Ms. Ruth Ann Zobel  
Alicia & Stephen Zucker

Our office has made every effort to include the names of all donors. If your name is not listed, or is listed incorrectly, please accept our apology & notify us at (732) 975-9735 so that a correction can be made. Thank you.

## Membership

### Executive Members: Over \$250

Mr. & Mrs. Christopher Brett  
Susan & John Karlin  
Mr. Peter Kemmerer  
Mr. & Mrs. Sandy Mulheren  
Mr. & Mrs. Robert C. Niederer  
Mrs. Florence Timolat Short

### Corporate Members: \$250

Ms. Laura Brinkerhoff,  
Brinkerhoff Environmental  
Services, Inc.  
Drs. John & Jamie Costello,  
Costello Eye Care  
Mr. Ron Eberhardt  
E.L. Baxter Company, Inc.  
Ms. Patricia Smillie-Scavelli  
Garden State Veterinary  
Specialists  
Mr. Robert L. Hefter  
Monmouth Memorial Park  
Cemetery  
Mr. Chris Mosley  
Complete Security Systems, Inc.  
Mr. Thomas F. Hayes  
New Jersey Natural Gas Company  
Mr. Stephen J. Rybka  
New Jersey Natural Gas Company  
Mr. & Mrs. James J. Truncer  
Mr. William D. Moss, President & CEO  
Two River Community Bank  
Mrs. Margaret R. Wartens

### Sustaining Members: \$150

Mr. & Mrs. Ken Albrecht  
Mr. & Mrs. Elwood L. Baxter  
Ms. Barbara Birdsall  
Marcia & Tom Blackwell  
Tracy & Bobby Boyle  
Mr. P. T. Brady  
Mr. & Mrs. Joseph M. Cather  
Ms. Juliet A. Cozzi  
Mr. & Mrs. James P. Cullen  
Mrs. Dorothy Gordon  
Mr. & Mrs. James Henry  
Eve R. Hershkowitz  
Mr. Michael J. Gross,  
Kenney, Gross, Kovats  
& Parton LLP  
Mr. Ralph Maratea  
Linda & Bill McDonald  
Ms. Cynthia J. Mussinan  
Mr. & Mrs. Joseph Nagy  
Mr. & Mrs. Robert Neff  
NJ County Planners Association  
Mr. & Mrs. John Ryan  
Ms. Roberta Sheridan

### Patron Members: \$100

Mr. Sheldon Abrams  
Mr. & Mrs. Patrick Alwell  
Mr. & Mrs. Chester Apy  
Hon. David P. Rible  
Mr. & Mrs. Alan Baird  
Leslie Martin-Borsuk & Gary Borsuk  
Regina Bremseth

Mr. & Mrs. Raymond Carey  
Mary E. Cender  
Ms. Heather Kimball Colella  
Commissioner & Mrs. Mark Zelina  
Commissioner David W. Horsnall  
Marie A. Curtis  
Mr. & Mrs. Jim Cusick  
Stanley J. & Doris Fennessy  
Foundation  
Mr. & Mrs. Louis Friedersdorff  
Mr. & Mrs. Richard Fuller  
Ms. Marin Gibson &  
Raymond Martinez  
Kay Golden  
Hon. Edward Neafsey  
& Hon. Jane Grall  
Mr. & Mrs. Mark Hannah  
Mr. Eric J. Sapir, President  
Hawkins, Delafield & Wood, LLP  
Hon. C. Henricks & Hon. V. Zbrzezna  
Mr. Horton S. Hickerson  
Mr. & Mrs. Channing Irwin  
Irwin Marine  
Niels M. Johnsen  
Ms. Hope Haskell Jones  
Mr. Martin Judd  
Mr. Michael J. Kennedy  
Mr. Paul Kennedy  
Kennedy Law Firm, LLC  
Mr. & Mrs. Robert F. Kirwan  
Mr. Francis R. Lewis  
Mr. Michael S. Lubniewski  
Mr. John F. Lucas

John & Tina Madden  
Diana Magos & Carol Finley  
Mrs. Bette Matava  
Barbara & Patrick McMorro  
Mr. & Mrs. George E. Merrill  
Mr. & Mrs. Mark D. Morris  
Mr. & Mrs. Jeff Mullen  
Mrs. Mariann Musella  
Mr. Lawrence A. Musella  
Carl & Laline Neff  
Mr. John A. Serapiglia  
Polaris Galaxy Insurance  
Mr. & Mrs. David Poorvin  
Mr. & Mrs. William H. Potter, III  
Mr. & Mrs. N. Britt Raynor  
Mr. & Mrs. Robert G. Sanicki  
Mr. & Mrs. Curtis Schneider  
Mr. Jeffrey S. Nowell  
Mr. Arthur Sorensen  
Marilyn Staron  
Elizabeth & Alexandra Sweeney  
Mr. Paul Timolat

### Family Members: \$50

Gina Apicella  
Ruth & Jack Appel  
Mr. & Mrs. Robert Arky  
Ms. Sarah Bent  
Mr. Mike Bodner  
Mr. Peter J. Bravman  
Christine Bremseth  
Mr. & Mrs. Martin B. Brilliant  
Mr. & Mrs. Richard Bryson  
Dr. Waltraut Buser

# Membership Names (continued)

Commissioner & Mrs.  
Michael G. Harmon  
Chairman & Mrs. Fred Rummel  
Mr. & Mrs. David M. Compton  
Ms. Hannah Covert  
Mr. James Cunningham  
Thomas Curtis & Barbara Nevius  
Mr. George Dallavalle  
Hon. & Mrs. John D'Amico, Jr.  
Mr. Christopher McDonald  
Delicious Orchards  
Linda Dickinson-Pancila  
Carol & Peter Egan  
Lisa Emery  
Mr. & Mrs. Jeffrey Ewald  
Donald & Susan Faistl  
Virginia & Brian Falconer  
Mr. Harden W. Fowler  
Hon. Freeholder Dir. Lillian G. Burry  
Michael Freeman  
Rich Friesenhahn  
Mr. & Mrs. Martin Frumkin  
Mr. Bruce A. Gollnick  
Mrs. Faith S. Hahn  
Eleanor Hallstrom  
Mr. & Mrs. Paul Hart  
Mr. & Mrs. David Hauge  
Mr. & Mrs. Robert K. Henschel  
Ann & Lee Heumiller  
Mr. & Mrs. Eric Hoover  
Gail Hunton  
Eileen P. Keating  
Mr. & Mrs. Joseph Klem  
Ms. Frances Kulick  
Dr. & Mrs. Robert LaCosta  
Patricia & Larry Lagan  
Mr. & Mrs. William M. Little  
William & Helen Litts  
Kathleen & Robert Lynch  
Deborah & Dwight Maccock  
Donna & Lance Mallinson  
Mr. & Mrs. Robert A. Malmi  
Mr. & Mrs. Howard Mason  
Bradley & Barbara Massam  
Patrice J. McCoy &  
Watson Stillwaggon  
Mr. Raymond P. McKernan  
Ms. Jane Meggitt  
Steven & Pat Miller  
Everett, LoriSue & Blue Mount  
Mary L. Munn  
Aida & Brian Murphy  
Mr. & Mrs. Joseph Norton  
Mr. & Mrs. Alex Osnato  
Dr. & Mrs. Paul A. Peduto  
Mr. & Mrs. William F. Rapp  
Hope Raymond  
Mr. & Mrs. Joel Richman  
Pat Richter & Dan Crocker  
Antoinette Rinella & Brian Compton  
Ms. Margaret Roarty  
Mr. Eugene M. Rooney  
Mr. & Mrs. Edward Ruther  
Paul Salvatore  
Mr. Thomas Sannelli  
Ms. Elizabeth Scharmann  
Ms. Barbara B. Silkworth  
Louise Stillufsen

Ms. Patricia M. Sullivan  
Mr. & Mrs. Frank Tamburello  
Ms. Doris Tierney  
Frank & Joan Trafford  
Mr. Chris Carton, Trident Abstract  
Title Agency, LLC  
Mr. Curtis Waller  
Judee Truncer Watson & Tom Watson  
Gail & Ed Westhoven  
Mr. & Mrs. Spencer H. Wickham  
Joyce V. Wingerter  
Mr. & Mrs. M. Wojciechowski  
Mr. Walter Wojciechowski  
Kathy & Tim Zebo

## Individual Members: \$25

Mr. Werner R. Aehlich  
Karen Anderson  
Ernest Antholis  
Mr. Andrew Antonioli  
Mr. Howard Aronson  
Nahid Aslanbeigui  
Mr. Jim Baye  
Mrs. Lois Beccarelli  
Robyn Belluardo  
Ms. Barbara Bengtson  
Mr. Alex Bergins  
Mr. Wally Tunison  
Bicycle Hub of Marlboro  
Lois Blake  
Wanda Bolam  
Mr. Nino A. Borrelli  
Mrs. Maureen Bromwich  
Ms. Karen A. Brooks  
Ms. Eleanor Brossoie  
Mr. Dean Brown  
Dr. Valerie Brown  
Jo-Ann Bucher  
Mrs. Christa E. Buergin  
Mr. Robert Burner  
Sandy Burn  
Diana & Tom Burton  
Mr. & Mrs. Charles Byrne  
Mrs. Emma Caccavale  
Ms. Pamela Carlsen  
Daniel Carroll  
Malcolm V. Carton, Esq.  
Mrs. Cathy Chamberlain  
Mr. David Ciani  
Gerald Clearwater  
Susan A. Collins  
Commissioner Thomas E.  
Hennessy, Jr.  
Commissioner & Mrs. Ed Loud  
Commissioner Violeta Peters  
The Connelly Family  
Ms. Sherry E. Conohan  
Mr. Harry Cook  
Mr. & Mrs. Richard Craig  
Mr. William H. Creamer, III  
Lou Cuccaro  
Mr. David Cura  
Ms. Pam Curchin  
Sarah M. Cushing  
Mr. William R. Faas  
Mr. Charles Denesha  
Charlotte Aylor & Dan Diaz  
Cate & Peter Efros  
Mr. & Mrs. Laurence Erera

Mrs. Sharon Erkman  
Mr. & Mrs. Robert Ernsdorff  
Mr. Harvey Feuerstein  
Barbara A. Finazzo  
Helen Fiore  
Ms. Jane Foss  
Hon. Freeholder John P. Curley  
Hon. Freeholder & Mrs. Arnone  
Hon. Freeholder Serena DiMaso  
and Dr. Gerald DiMaso  
Ms. M. Claire French, Monmouth  
County Clerk  
Mr. & Mrs. Barry Fulmer  
Ms. Bernice C. Gangaware  
Ruth Gariepy  
Lillian & John Giordano  
Murray Glaser  
Ms. Jane B. Gorman  
Debbie Gries  
Mr. Edward J. Griffin  
Edward Groze  
Mr. & Mrs. George W. Henn  
Ms. Amanda H. Hintelmann  
Rachel Hirschfeld  
Mr. & Mrs. David J. Hoder  
Mrs. Helen Hubeny  
Mr. Gregory Hunt  
Mr. Kirk J. Hunt  
Mr. & Mrs. George Illmensee  
Ms. Mary Ingwer  
Doris Irwin  
Mr. Barry Jablonski  
Mr. Edward Janoski  
Ms. Cathy Johnston  
Barbara H. Judge  
Ms. Joan Kahn  
Christina Katz  
Mr. & Mrs. Charles Knierim  
Mr. & Mrs. Frederick Kniesler  
Mr. & Mrs. Richard LaScala  
Charlyene Latimer  
Carol Lawrence  
Mr. Patrick Leone  
Ms. Ethel Linehan  
Mr. Fred Lockenmeyer  
Ms. Lois E. Lyons  
Mr. Walter MacGowan, Jr.  
The MacGowan Agency, Inc.  
Mr. Gardiner Marek  
Mr. & Mrs. Carlos Martinez  
Elaine McColgan  
Mr. & Mrs. John J. McLaughlin  
Barbara Ann McLeod  
Ms. Erin McNamara  
Christina Mendina  
Ms. Irene M. Merrick  
Mr. Michael J. Mills  
Mills + Schnoering Architects, LLC  
Mrs. Doris Moraller  
Ms. Eileen Murphy  
Jeanine Nagrod  
Ms. Dawn Nahory  
Mr. Theodore J. Narozanick  
Peggy Noecker  
Mr. & Mrs. Frank Nofi  
Carol & Bernie O'Keefe  
Ms. Joanne O'Leary  
Mrs. Rosemarie D. Peters

Mr. Dennis Petersen  
Mrs. Angela Pfister  
Ms. Irma Philmus  
Ms. Nancy Post  
The Prudential Foundation  
Matching Gifts  
Miss Elizabeth A. Quinlan  
Mr. & Mrs. Robert Randall  
Mr. Harold Rapp  
Mrs. Betty N. Rauscher  
Mr. Leo Redmond  
Mrs. Joanne Rosznagel  
Mr. Edwin Roswell  
Janet Ryan  
Dr. Marianne Sahar  
Lois Salerno  
Mr. Robert Sarro  
Mr. & Mrs. Raymond Savacool  
Patty Sawyer  
Mrs. Doris K. Scheuing  
Ms. Deborah K. Shields  
Mr. Richard Siessel  
Kaitlyn Simmonds  
Deirdre Smerillo  
Ms. Anne Smith  
Mr. & Mrs. Harry Smith  
Linda Snyder  
Mr. & Mrs. Robert Spears  
Mr. William M. Specht  
Ms. Diane Doscher Spurdle  
Kevin & Joyce Stapleton  
Mary Stella  
Nadine L. Stensland  
Mr. Douglas Sterner  
Mr. & Mrs. John Sweeney  
Ms. Muriel Thompson  
Mr. Michael Tortorella  
John Townend  
Dr. Webster Trammell, Jr.  
Lea Trester  
Ms. Mary A. Tutunjian  
Mrs. H. Van Hemmen  
Mrs. Lenora J. Walker  
Joanne Walker  
Ms. Marilyn P. Weigand  
Mr. John Weinheimer  
Mr. Joel Whitman  
Harmon Willey  
Mr. Graham J. Wisdom  
Shari Wishengrad  
Dian Woodroffe  
Cathy Yeung  
Mrs. Dorothy Zimms  
Mr. Clifford Zink

Our office has made every effort to include the names of all donors. If your name is not listed, or is listed incorrectly, please accept our apology & notify us at (732) 975-9735 so that a correction can be made. Thank you.

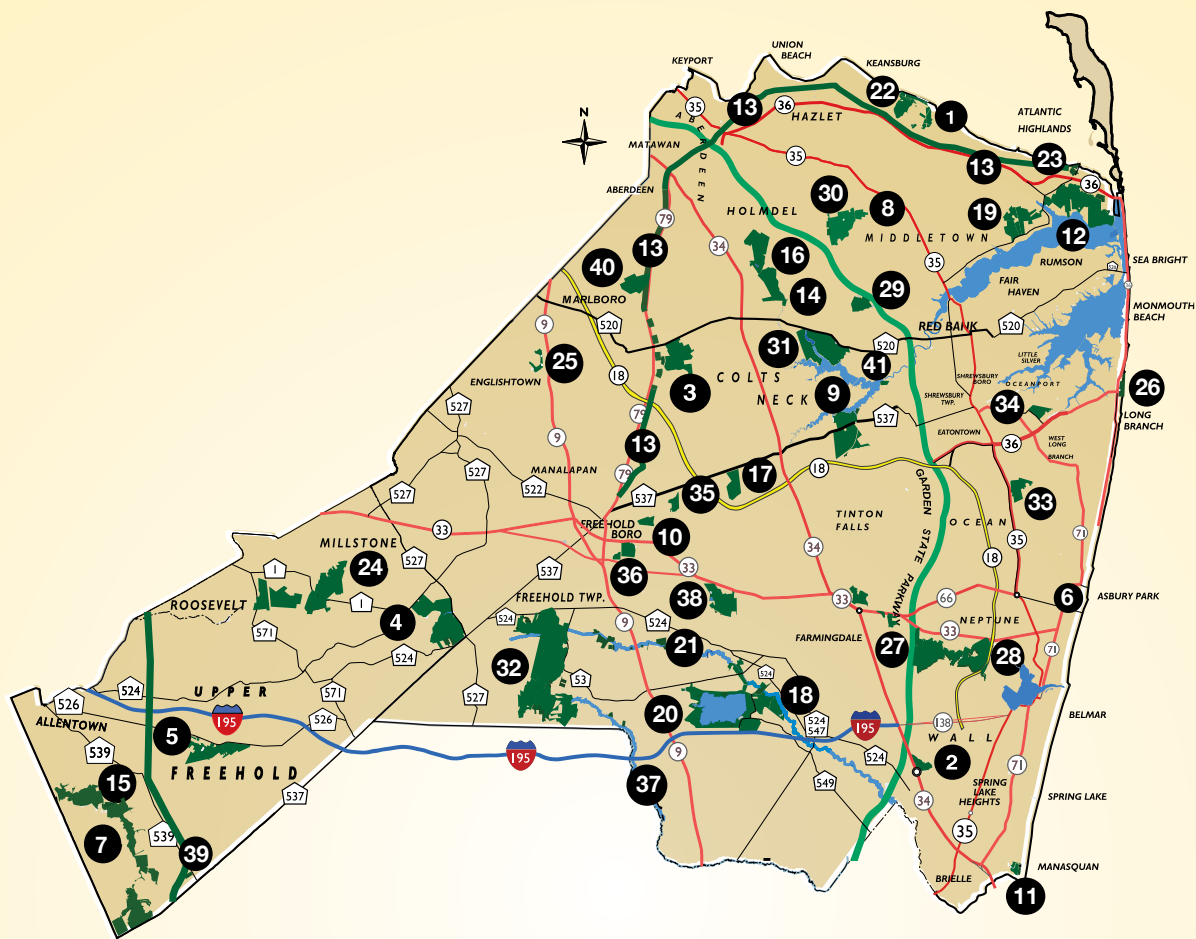

## Park Facilities

1. Bayshore Waterfront Park, Port Monmouth
3. Big Brook Park, Marlboro
5. Clayton Park, Upper Freehold
7. Crosswicks Creek Greenway, Upper Freehold
9. Dorbrook Recreation Area, Colts Neck
12. Hartshorne Woods Park, Middletown
16. Holmdel Park, Holmdel
19. Huber Woods Park, Middletown
20. Manasquan Reservoir, Howell
24. Perrineville Lake Park, Millstone
26. Seven Presidents Oceanfront Park, Long Branch
27. Shark River Park, Wall
30. Tatum Park, Middletown
31. Thompson Park, Lincroft
32. Turkey Swamp Park, Freehold Twp.
33. Weltz Park, Ocean Twp.
34. Wolf Hill Recreation Area, Oceanport

## Golf Courses

2. Bel-Aire Golf Course, Wall
4. Charleston Springs Golf Course, Millstone
17. Hominy Hill Golf Course, Colts Neck
18. Howell Park Golf Course, Howell
25. Pine Brook Golf Course, Manalapan
28. Shark River Golf Course, Wall

## Special Use Areas

6. Coastal Activity Center, Asbury Park
8. Deep Cut Cardens, Middletown
10. East Freehold Showgrounds, Freehold Twp.
11. Fisherman's Cove Conservation Area, Manasquan
13. Henry Hudson Trail, Freehold Boro to Aberdeen to Atlantic Highlands
21. Manasquan River Greenway, Freehold to Howell
22. Monmouth Cove Marina, Port Monmouth
23. Mount Mitchell Scenic Overlook, Atlantic Highlands
29. Sunnyside Recreation Area, Middletown
39. Union Transportation Trail, Upper Freehold

## Historic Sites

14. Historic Longstreet Farm, Holmdel
15. Historic Walnford, Upper Freehold

## Undeveloped Sites

35. Baysholm Tract, Freehold Twp.
36. De Bois Creek Recreation Area, Freehold Twp.
40. Deep Run Recreation Area, Marlboro
37. Metedeconk River Greenway, Freehold to Howell
41. Swimming River Greenway, Tinton Falls
38. Yellow Brook Tract, Howell



**FRIENDS of the  
Monmouth County  
Park System, Inc.**

P.O. Box 686  
Lincroft, NJ 07738-0686  
(732) 975-9735  
[friendsofmonmouthcountyparks.org](http://friendsofmonmouthcountyparks.org)