

TYPICAL RE-CONSTRUCTION OF C.M.U. SOLID GROUT WALL PLAN SECTION-A SCALE 1 ft. = 20 ft.

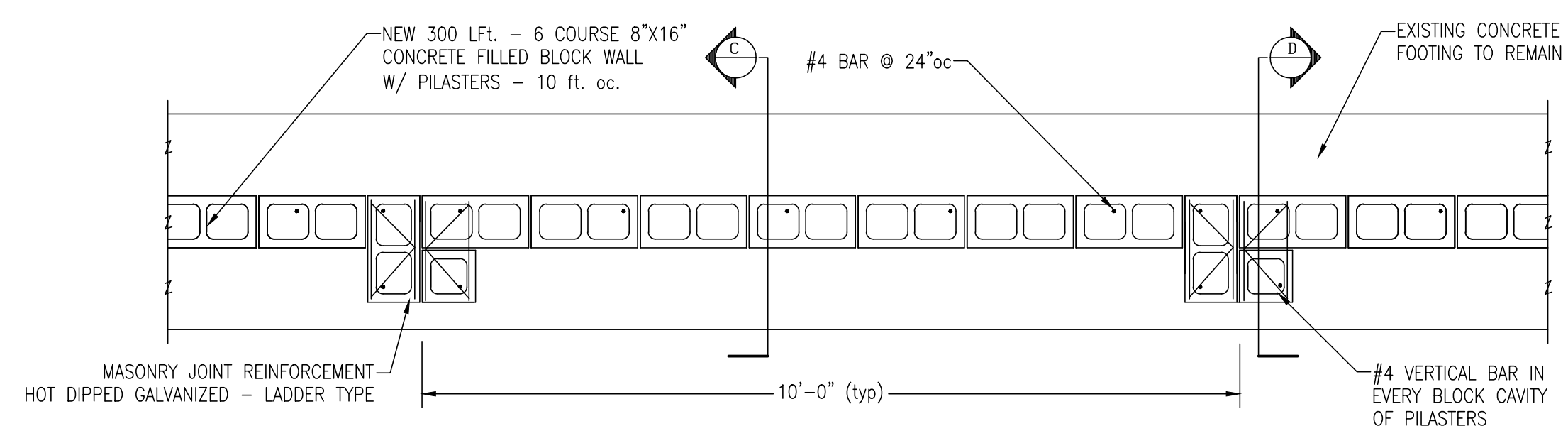

TYPICAL RE-CONSTRUCTION OF C.M.U. SOLID GROUT WALL PLAN SECTION-B SCALE 1 ft. = 20 ft.

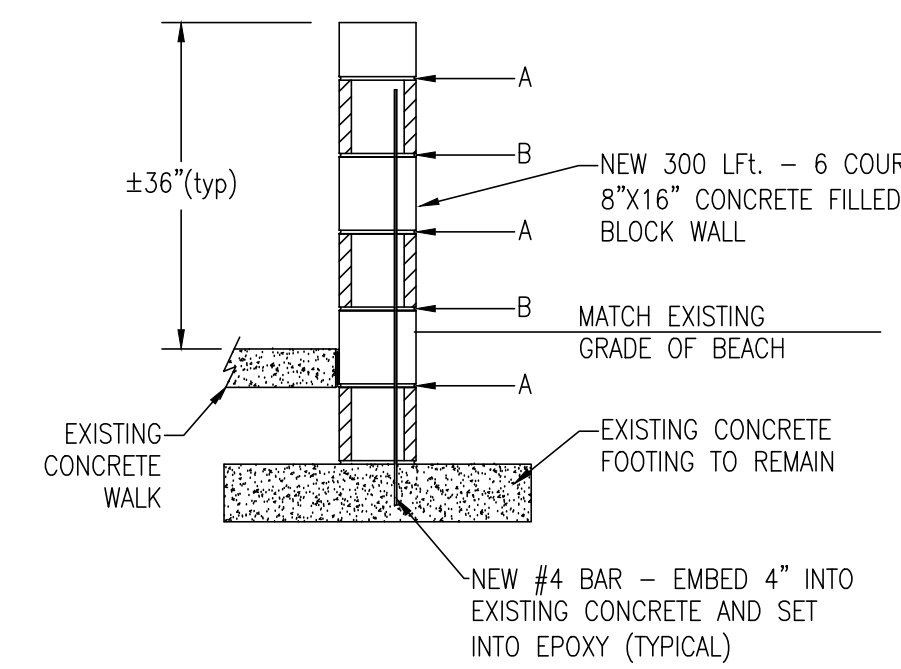

SECTION C-C SCALE 1 ft. = 20 ft. ALL NEW MASONRY SHALL RECEIVE 1/2" MINIMUM THICKNESS OF SHOTCRETE APPLIED WHITE CEMENT MORTAR (BOTH SIDES & TOP)

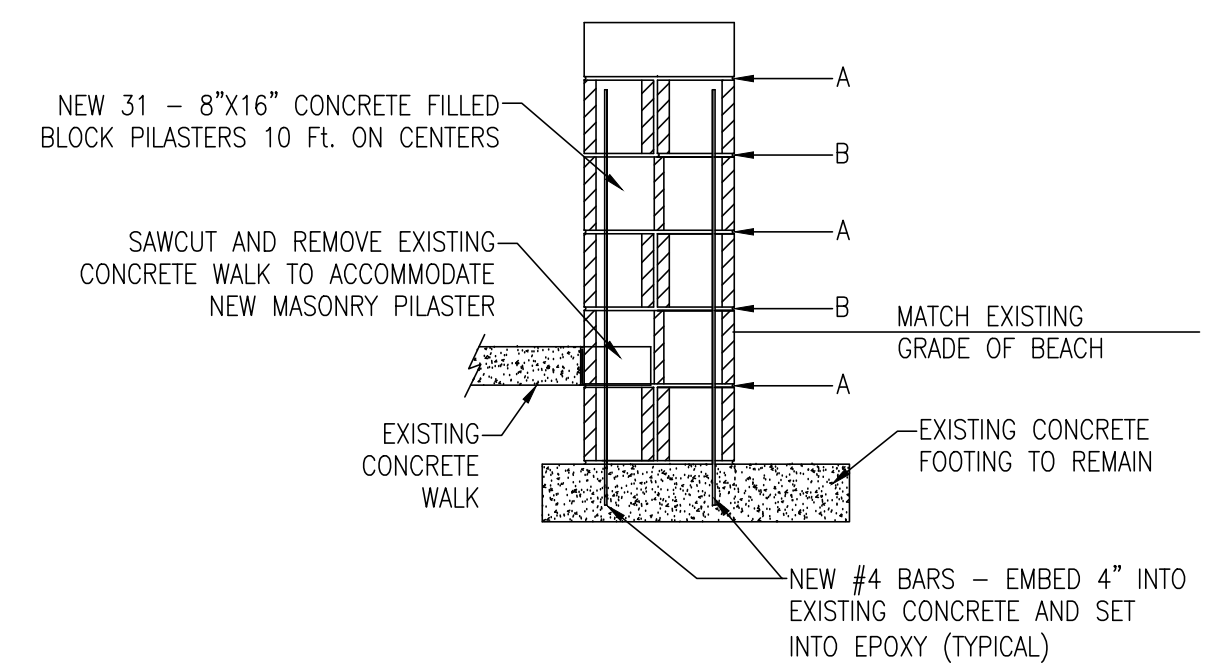

SECTION D-D SCALE 1 ft. = 20 ft. ALL NEW MASONRY SHALL RECEIVE 1/2" MINIMUM THICKNESS OF SHOTCRETE APPLIED WHITE CEMENT MORTAR (BOTH SIDES & TOP)

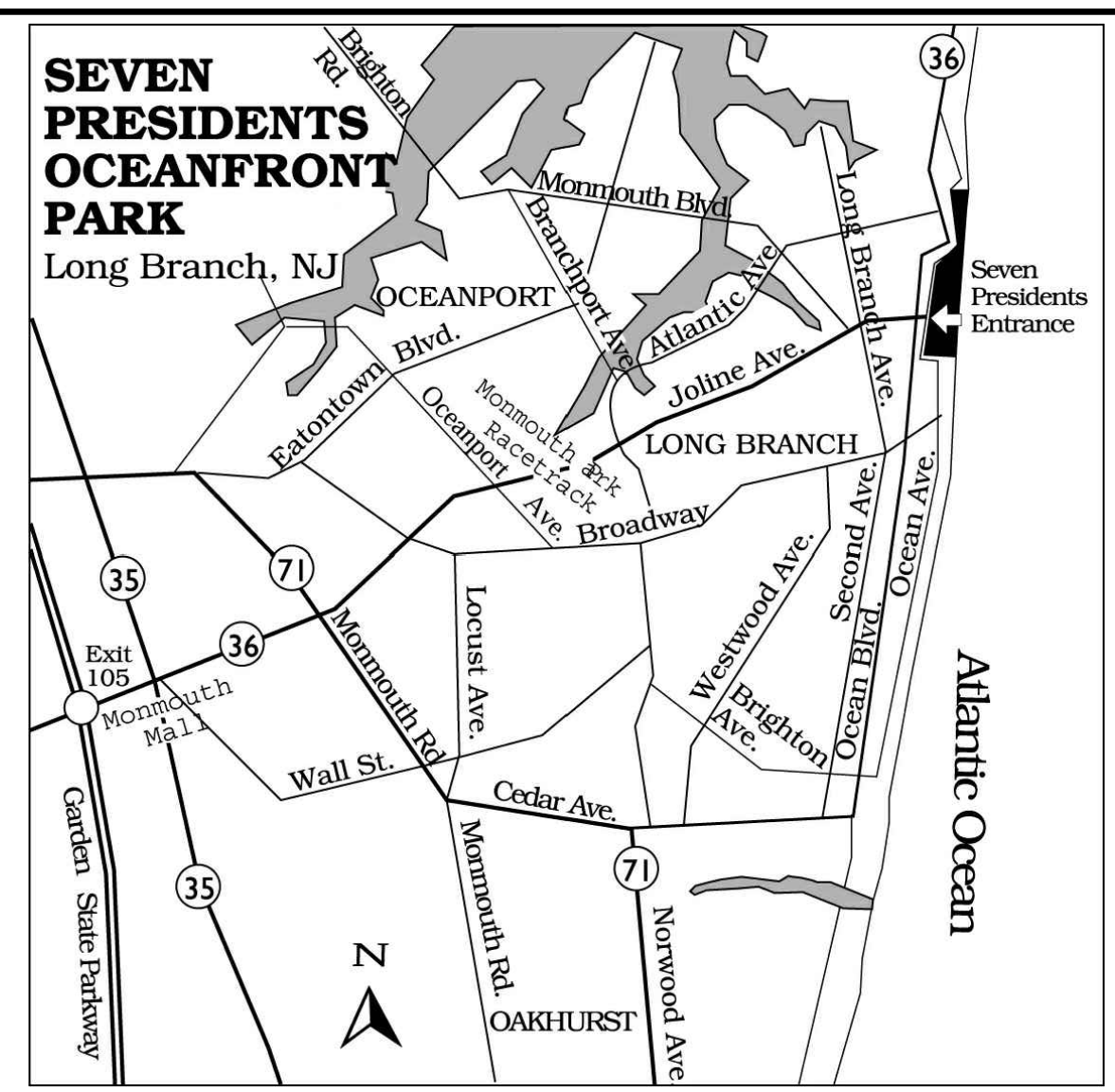

REV _____ DATE _____ BY _____

THESE DRAWINGS, SPECIFICATIONS AND DESIGNS ARE THE PROPERTY OF THE MONMOUTH COUNTY PARK SYSTEM (MCP). NO PART THEREOF SHALL BE COPIED OR USED WITH ANY OTHER WORK OTHER THAN THE SPECIFIC PROJECT FOR WHICH THEY HAVE BEEN DEVELOPED. WITHOUT THE WRITTEN CONSENT OF MCP, NO WORK SHALL BE DONE OR ANY RESPONSIBILITY AND LIABILITY FOR PROBLEMS WHICH ARISE FROM FAILURE TO FOLLOW THESE PLANS, SPECIFICATIONS AND DESIGN INTENT THEY CONVEY, OR FOR PROBLEMS WHICH ARISE FROM OTHERS' FAILURE TO OBTAIN AND/OR FOLLOW THE DESIGN PROFESSIONAL'S GUIDANCE WITH RESPECT TO ANY ERRORS, OMISSIONS, INCONSISTENCIES, AMBIGUITIES, OR CONFLICTS WHICH ARE ALLEGED.

MONMOUTH COUNTY PARK SYSTEM
 BOARD OF PARK AND RECREATION COMMISSIONERS
 805 NEWMAN SPRINGS ROAD
 LINCOLN, NEW JERSEY 07738-1985
 PHONE (732) 842-4000 FAX (732) 842-3640

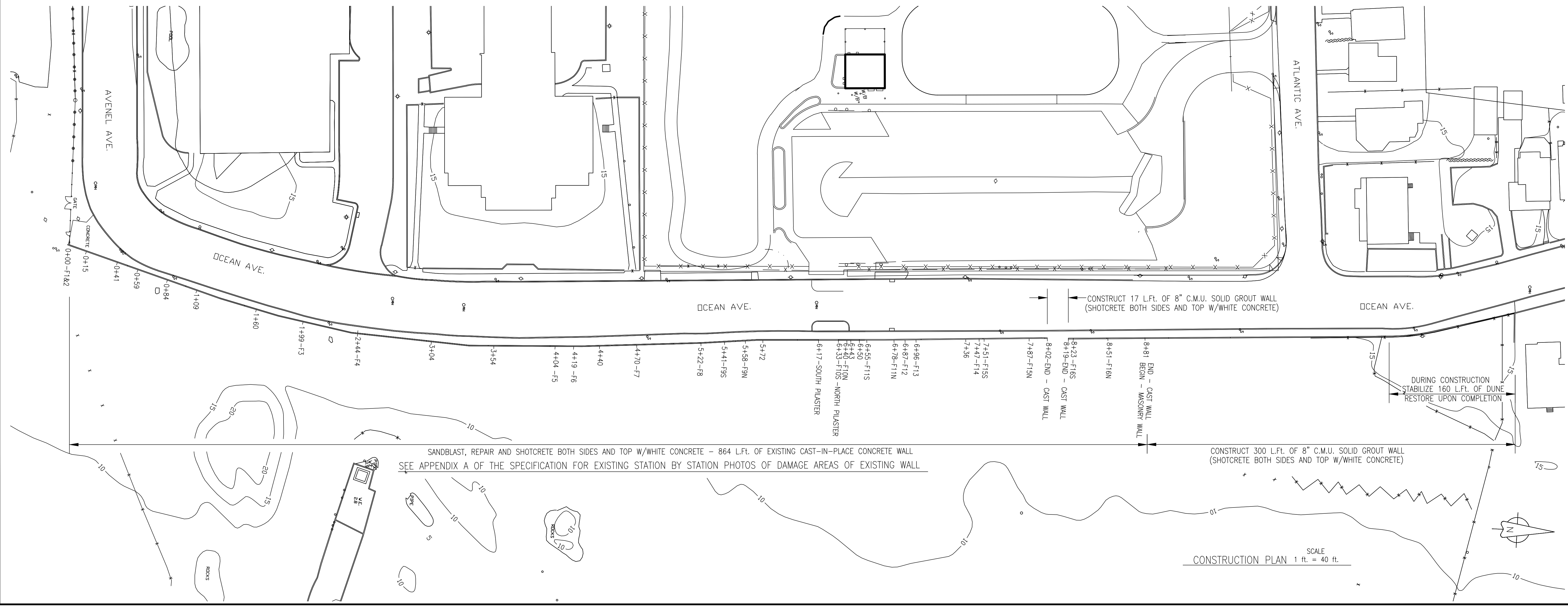

CONSTRUCTION PLAN SCALE 1 ft. = 40 ft.

Repairs to Concrete Wall and Walkways
 Seven Presidents Oceanfront Park
 Ocean Avenue, Long Branch, NJ

DATE: 05-22-14 SCALE: As Shown PROJECT #: _____ DRAWN: JM CHECKED: JS

SHEET NO. 1 OF 2

REV DATE BY

THESE DRAWINGS, SPECIFICATIONS AND DESIGNS ARE THE PROPERTY OF THE MONMOUTH COUNTY PARK SYSTEM (MCPS). NO PART THEREOF SHALL BE COPIED OR USED WITH ANY OTHER WORK OTHER THAN THE SPECIFIC PROJECT FOR WHICH THEY HAVE BEEN DEVELOPED WITHOUT THE WRITTEN CONSENT OF MCPS. MCPS WAIVES ANY AND ALL RESPONSIBILITY AND LIABILITY FOR PROBLEMS WHICH ARISE FROM FAILURE TO FOLLOW THESE PLANS, SPECIFICATIONS AND DESIGN INTENT THEY CONVEY, OR FOR PROBLEMS WHICH ARISE FROM OTHERS' FAILURE TO OBTAIN AND/OR FOLLOW THE DESIGN PROFESSIONAL'S GUIDANCE WITH RESPECT TO ANY ERRORS, OMISSIONS, INCONSISTENCIES, AMBIGUITIES OR CONFLICTS WHICH ARE ALLOD.

MONMOUTH COUNTY PARK SYSTEM
 BOARD OF PARK AND RECREATION COMMISSIONERS
 805 NEWMAN SPRINGS ROAD
 LINCROFT, NEW JERSEY 07738-1965
 PHONE (732) 842-4000 FAX (732) 842-3640



Repairs to Concrete Wall and Walkways
 Seven Presidents Oceanfront Park
 Ocean Avenue, Long Branch, NJ

DATE 5.21.14 SCALE shown PROJECT # 142024 DRAWN RO CHECKED

SHEET NO. 2
 2 OF 2

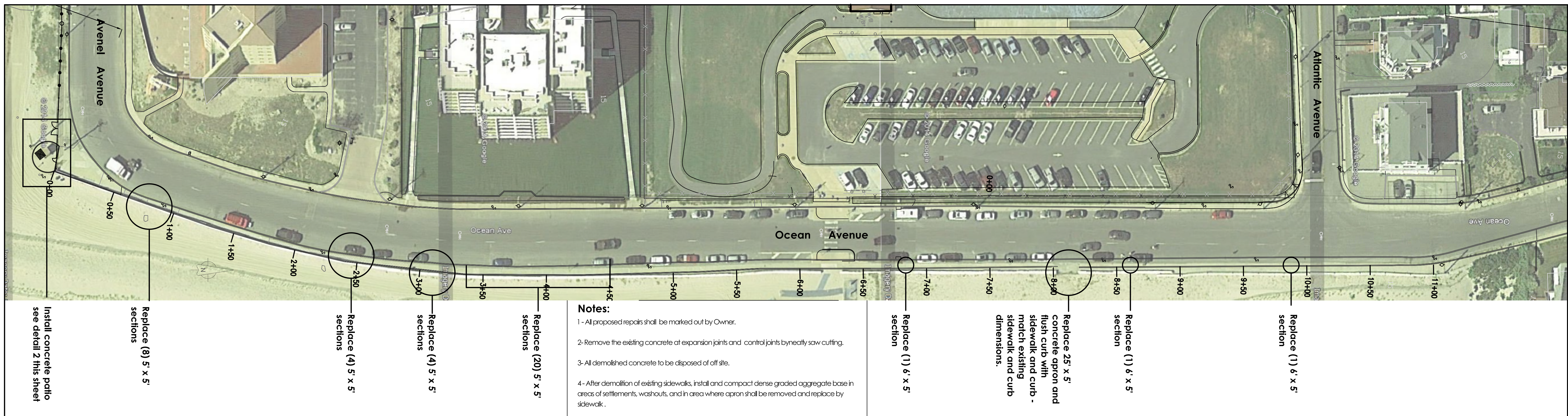

1 Plan: Concrete Walkway Repairs & Patio Construction
 scale 1" = 40'-0"

- Notes:**
- 1 - All proposed repairs shall be marked out by Owner.
 - 2 - Remove the existing concrete at expansion joints and control joints by neatly saw cutting.
 - 3 - All demolished concrete to be disposed of off site.
 - 4 - After demolition of existing sidewalks, install and compact dense graded aggregate base in areas of settlements, washouts, and in area where apron shall be removed and replace by sidewalk.
 - 5 - Match spacing of existing control joints.
 - 6 - Contractor is responsible for protecting concrete pours from any damage or vandalism during curing. Any damaged or vandalized concrete will be reinstalled at no additional cost to Owner.

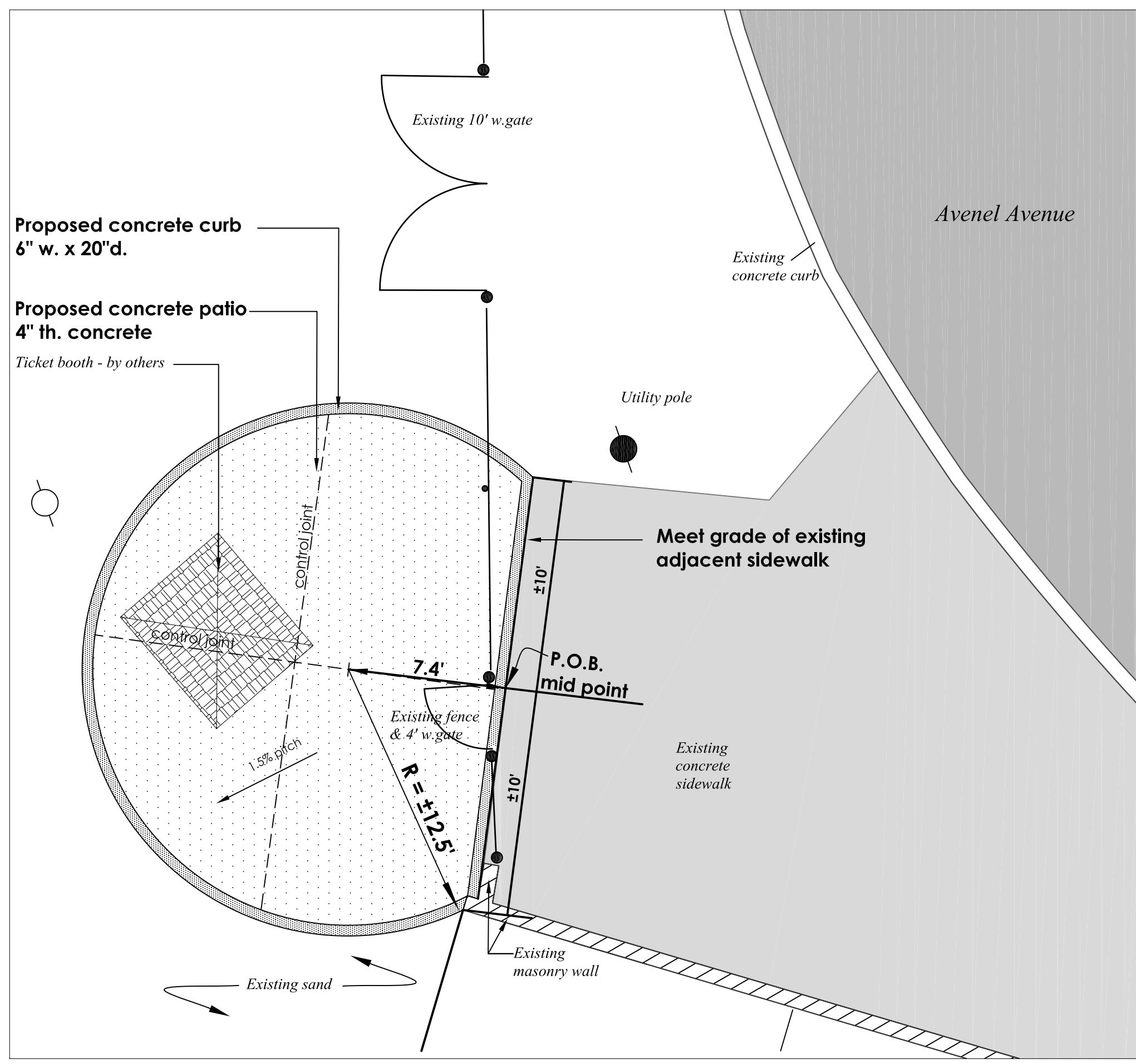

2 Detail: Concrete Patio for Ticket Booth
 scale 1" = 5'-0"

- Concrete Notes:**
- 1 - All concrete shall be 4" thick, class B concrete, 4000 p.s.i., reinforced with synthetic fiber and mill galv. welded wire fabric W6/W6 8 gauge
 - 2 - All concrete surfaces shall have a broom finish
 - 3 - Apply 1100-CLEAR SealTight by W. R. Meadows for concrete curing. Apply per manufacturers recommendations
 - 4 - Use Fiber expansion joint filler smf nsvl by WR Meadows.

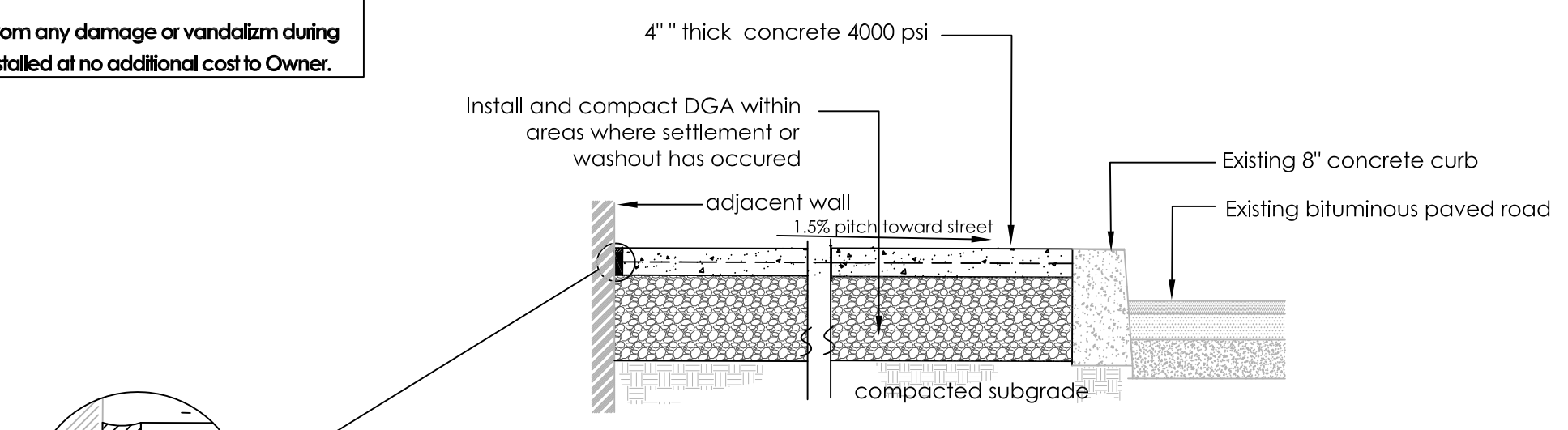

3 Detail: Concrete Walkways
 not to scale

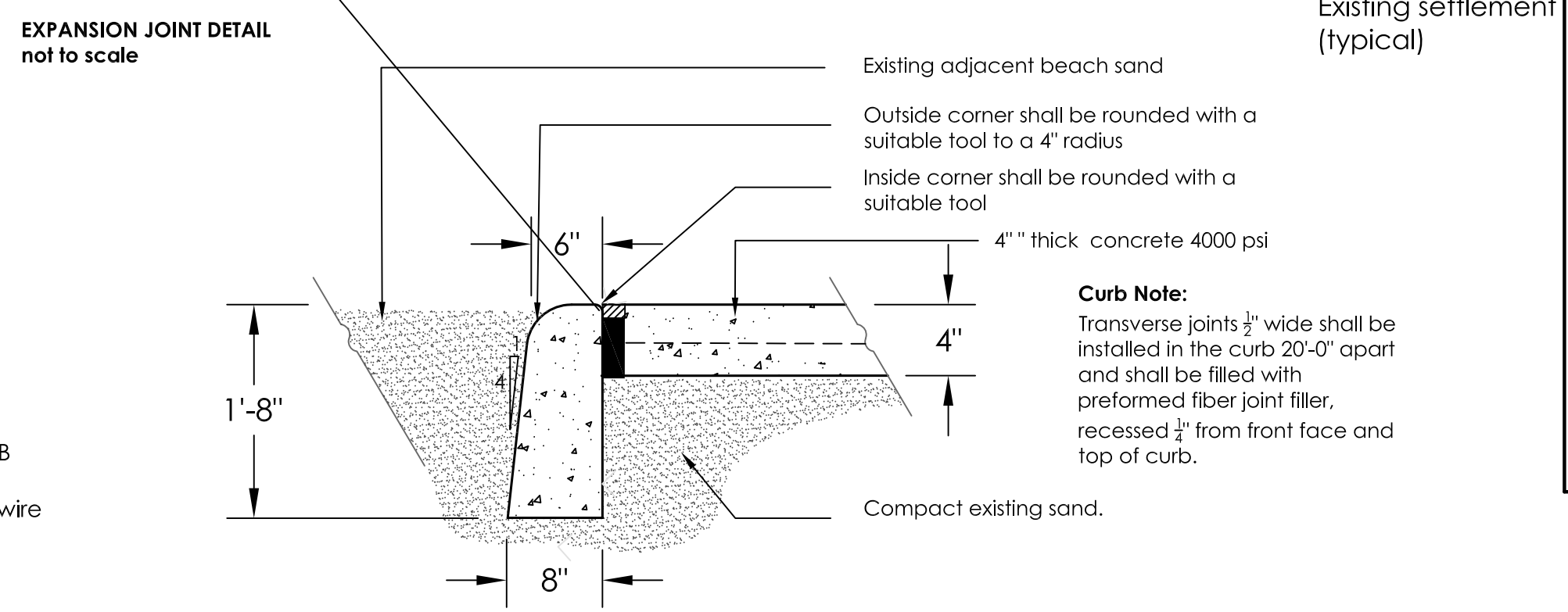

4 Detail: Concrete Patio & Curb
 not to scale

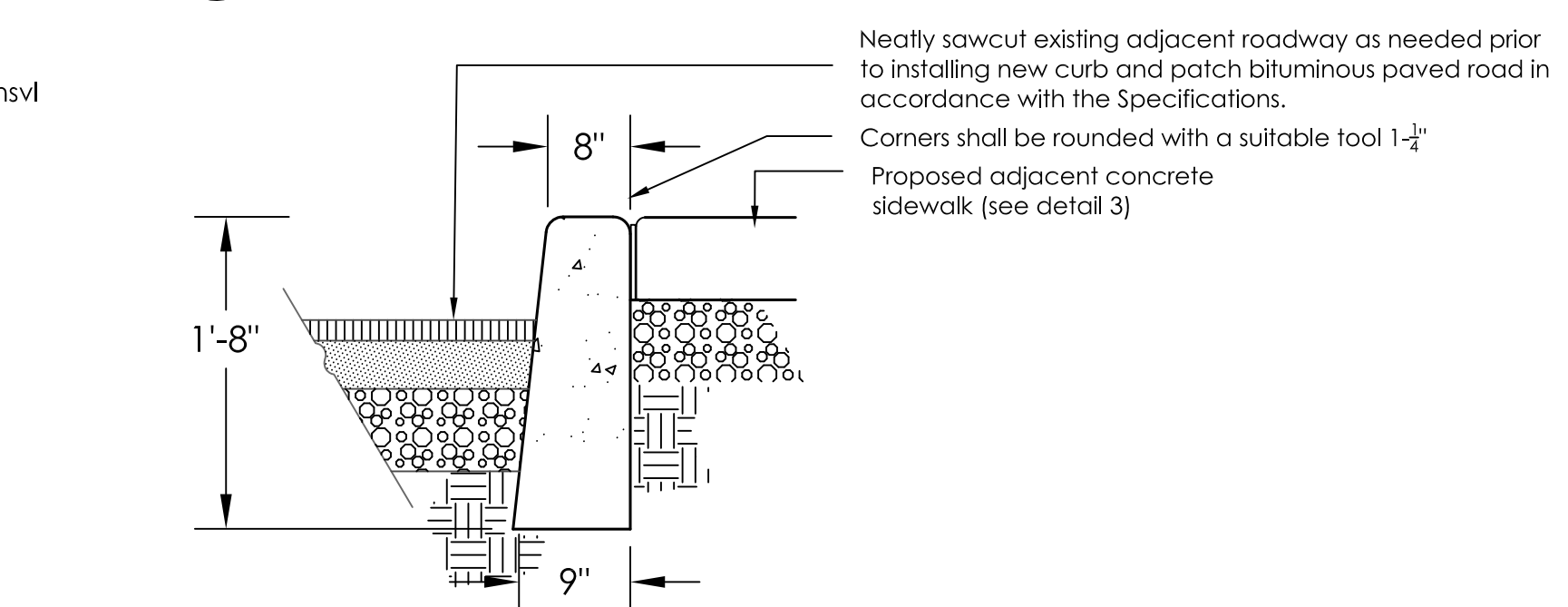

5 Detail: 8" Concrete Curb @ Ocean Avenue
 not to scale

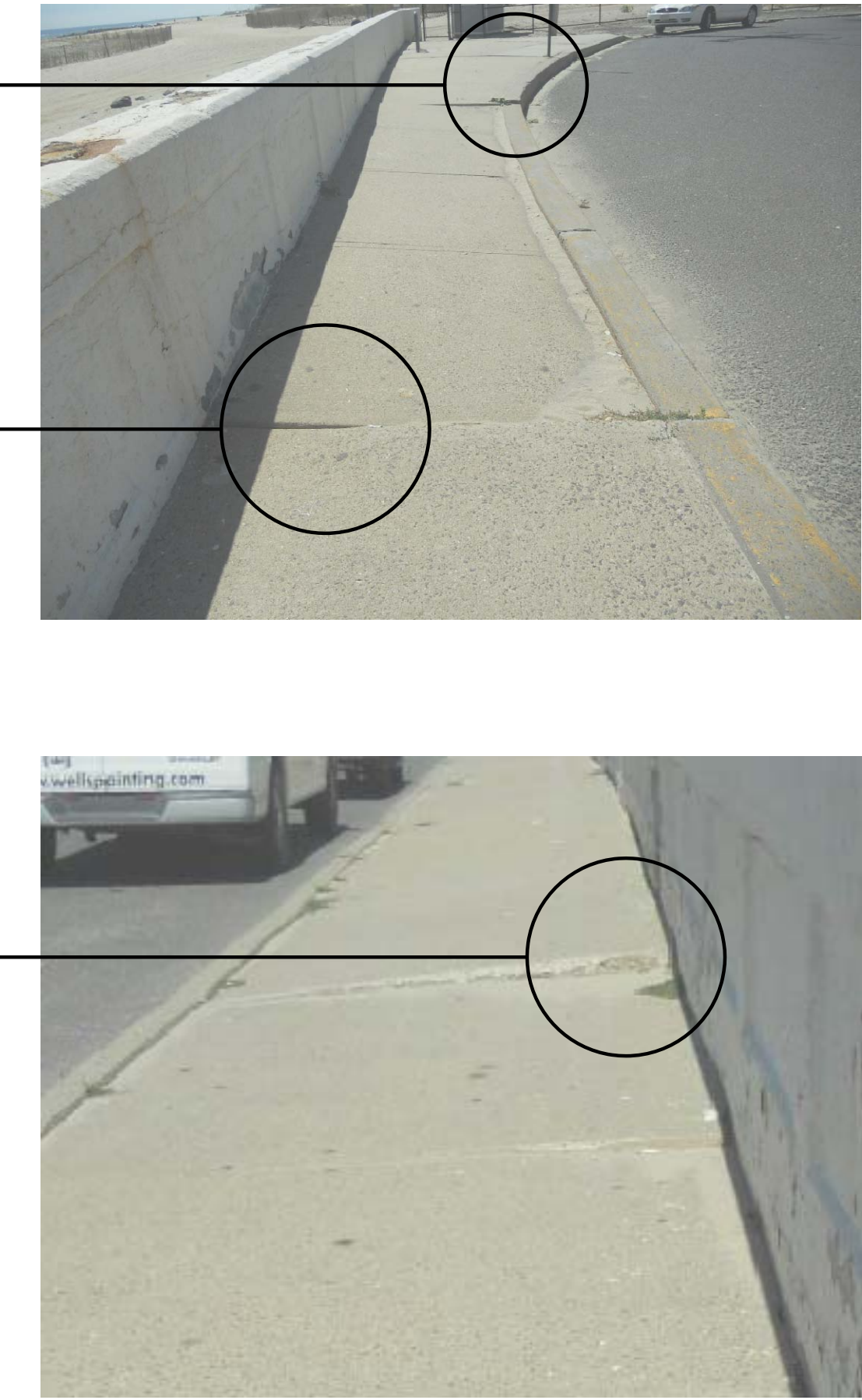

6 Photos: Typical Existing Concrete Walkway Conditions