

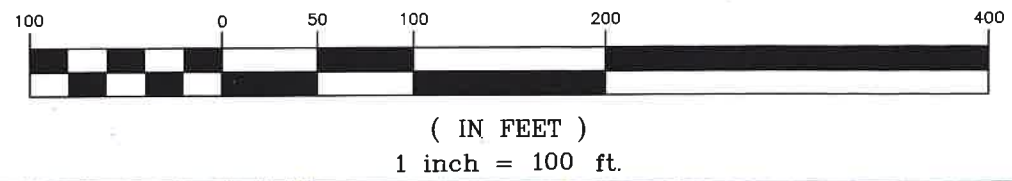

GRAPHIC SCALE



REV	DATE	BY

NOTE: UNLESS PRINTED FULL SIZE, THESE DRAWINGS WILL NOT BE TO SCALE.

THESE DRAWINGS, SPECIFICATIONS AND DESIGN ARE THE PROPERTY OF THE MONMOUTH COUNTY PARK SYSTEM. NO PART THEREOF SHALL BE COPIED OR REPRODUCED IN ANY MANNER WITHOUT THE WRITTEN CONSENT OF MSCP. MSCP MAKES NO WARRANTY AS TO THE ACCURACY OF THE INFORMATION PROVIDED HEREIN. MSCP SHALL NOT BE RESPONSIBLE FOR ANY ERRORS OR OMISSIONS IN THESE DRAWINGS OR FOR ANY DAMAGE TO PERSONS OR PROPERTY ARISING FROM THE USE OF THESE DRAWINGS. THE USER OF THESE DRAWINGS SHALL BE RESPONSIBLE FOR OBTAINING ALL NECESSARY PERMITS AND FOR OBTAINING ALL NECESSARY INFORMATION FROM THE APPROPRIATE AGENCIES. THE USER OF THESE DRAWINGS SHALL BE RESPONSIBLE FOR OBTAINING ALL NECESSARY INFORMATION FROM THE APPROPRIATE AGENCIES. THE USER OF THESE DRAWINGS SHALL BE RESPONSIBLE FOR OBTAINING ALL NECESSARY INFORMATION FROM THE APPROPRIATE AGENCIES.

MONMOUTH COUNTY PARK SYSTEM
BOARD OF PARK AND RECREATION COMMISSIONERS
805 NEWMAN SPRINGS ROAD
LINCOLN, NEW JERSEY 07738-1985
PHONE (732) 842-4000 FAX (732) 842-3640

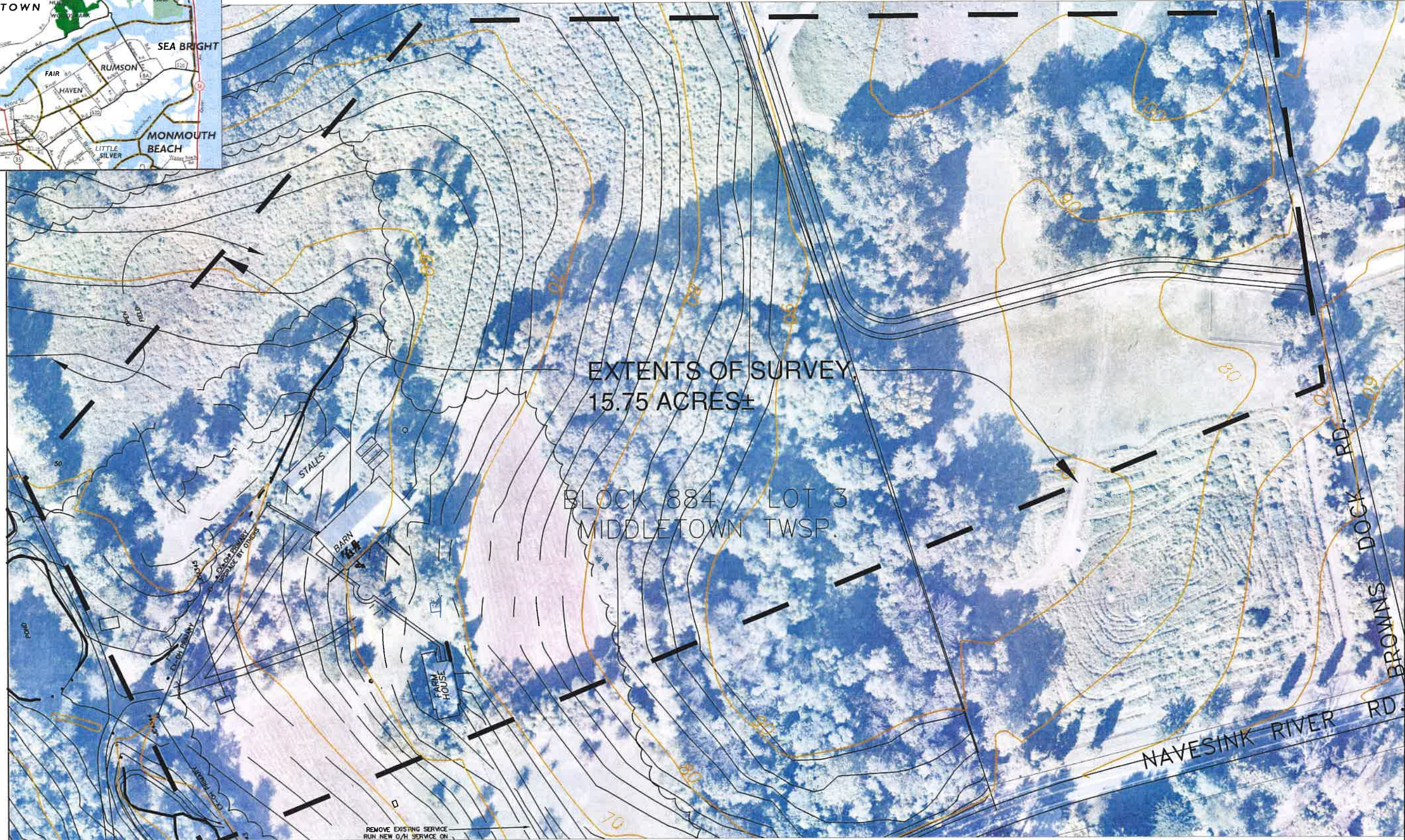

SURVEY PLAN

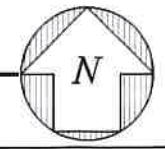

HUBER WOODS PARK
TIMALOT PARKING LOT
MIDDLETOWN, NJ

DATE: 2/02/2023 SCALE: 1"=100' PROJECT # 152019 DRAWN: SCJ CHECKED: 1

SHEET NO. C1
1 OF 1