

EXIST'G LIGHT TRACK TO REMAIN BELOW CEILING.
EXIST'G HANGING WIRES (2) TO RUN THROUGH ACOUSTIC CEILING. (LOCATION APPROXIMATE)

2X2 REGRESSED EDGE ACOUSTIC TILE CEILING

4" SOUND ATTENUATION INS. BATT'S ABOVE CUB'S

EXIST. LINERAIL DIFF.

2-24X24 RET. AIR GRILES (DONT TO EXIST. UNIT RET. AIR (SEE MECH PLAN SH2))

CONG. RIM BEAM

LINE OF LOWER WALL

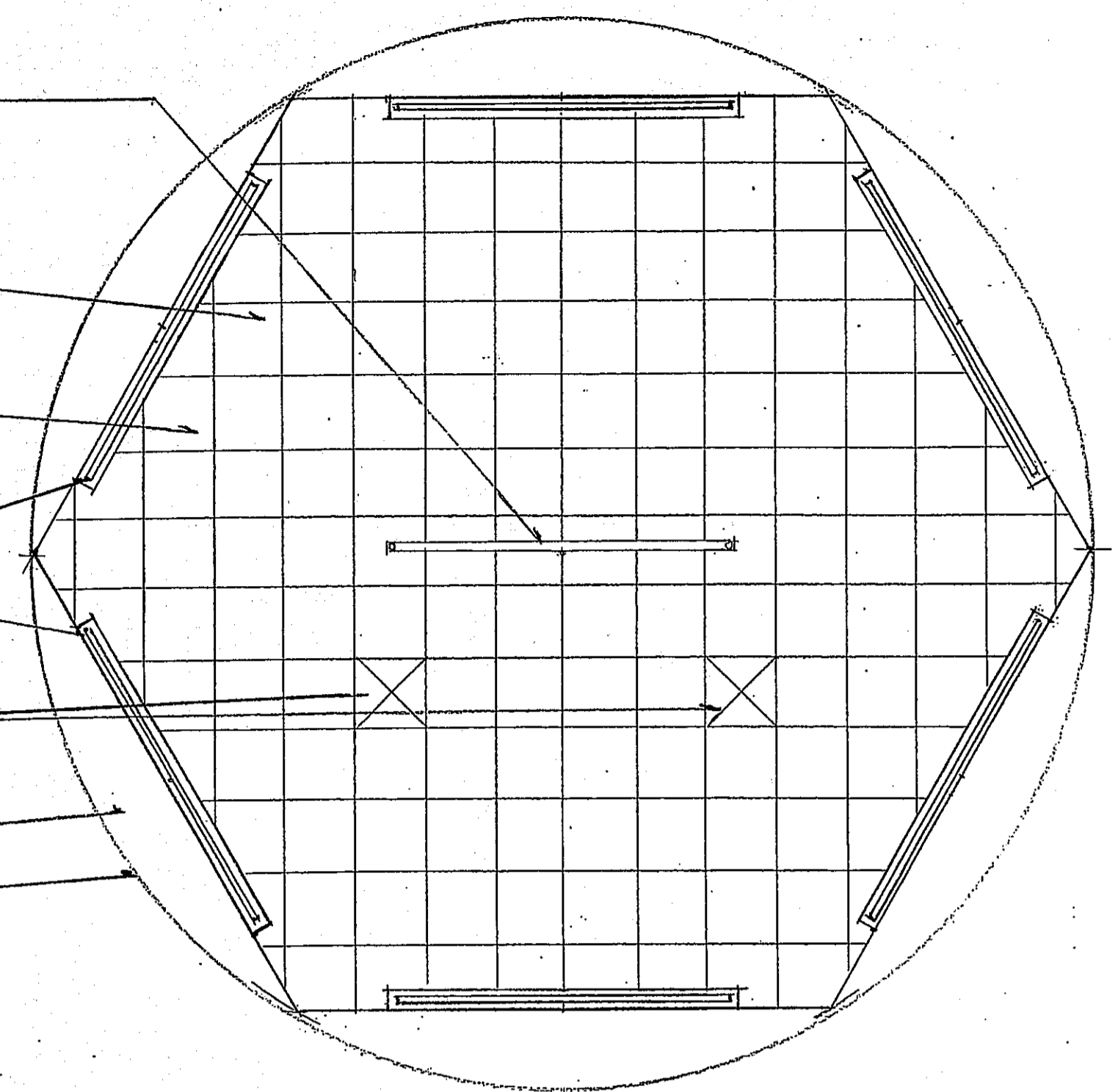

REFLECTED CEILING PLAN
SCALE: 1/4" = 1'-0"

ORIENTATION ROOF
METAL FASCIA
WOOD TRIM
VERIFY HEIGHT (SEE SECT. B, SH2)
CRICKET ROOF
METAL FASCIA
WOOD SIDING
LOBBY ROOF
EXIST. FLASHING

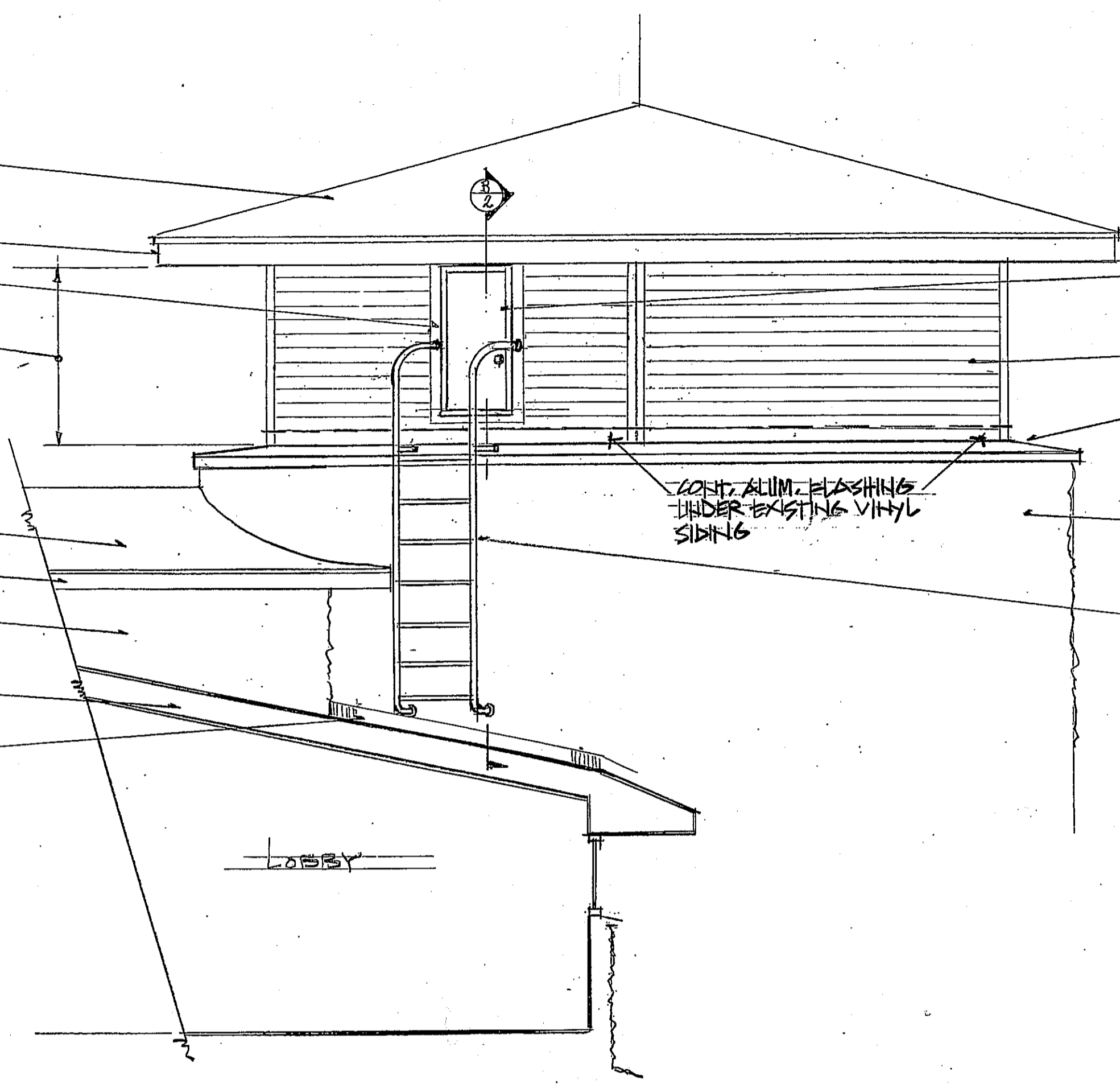

INS. H.M. DOOR & H.M. FRAME
VINYL SIDING
CONG. RIM BEAM - SAN. CH. REGLET TO RECEIVE FLASHING - FILL W/ SEALANT
STONE FACING
ALUMINUM LADDER & RAILING

PARTIAL WEST ELEVATION
SCALE: 1/4" = 1'-0"

LINE OF CRICKET ROOF EDGE VERIFY LOCATION
1 3/4" x 1 1/2" MICROLAM EDGE JOIST
INSURE LADDER CHAIRS CRICKET FASCIA ADJUST LOCATION IF REQ'D
ALUM. LADDER & RAILING
3" x 5" x 1/2" H.M. DOOR & FRAME
3/4" PLYWOOD FLOOR
LINE OF CONG. RIM BEAM
1 1/2" x 1 1/2" JOIST @ 24" O.C.
EXIST'G 2X6 STUD WALL
LINE OF EXIST. PLATFORM EDGE

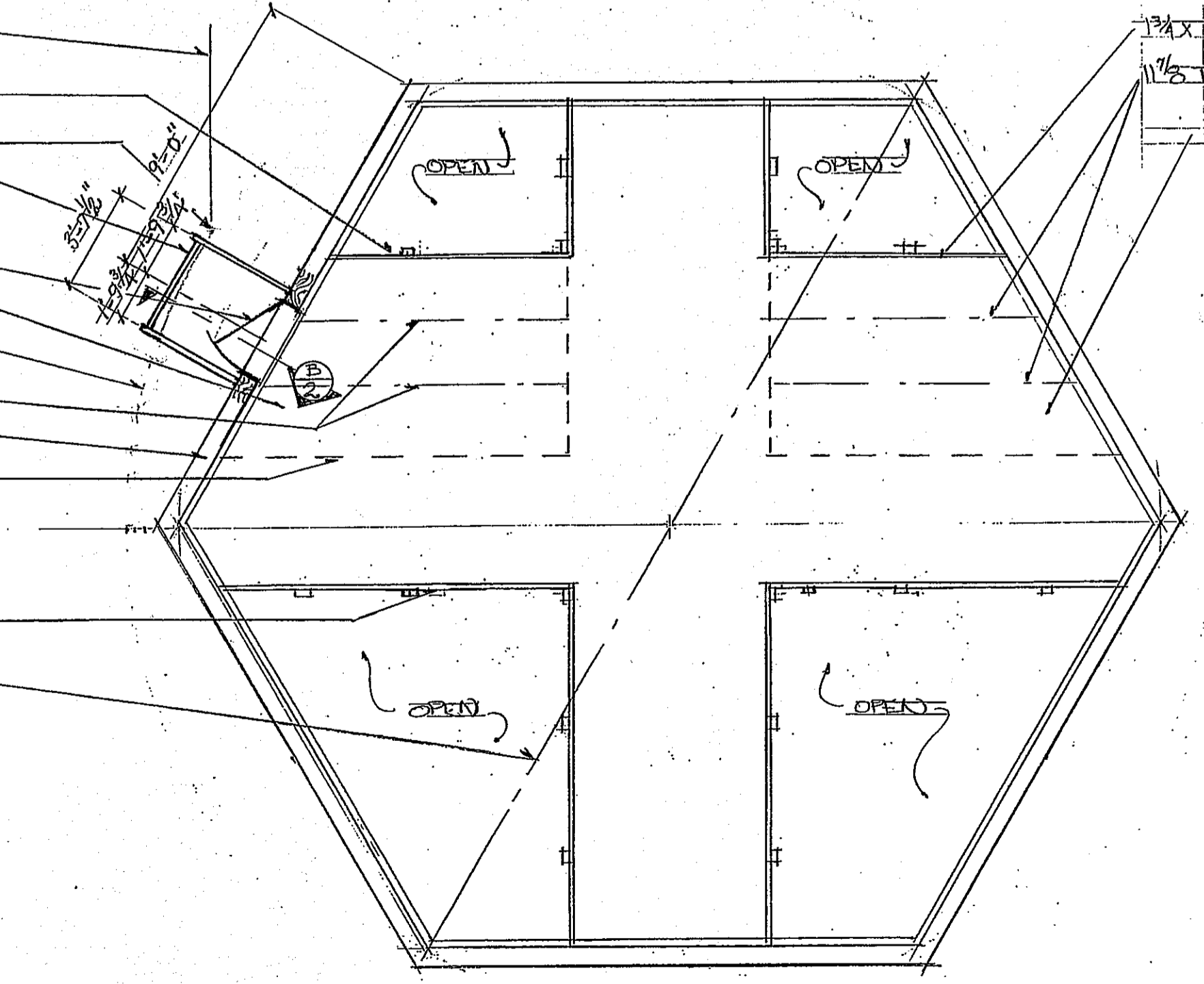

UPPER ORIENTATION PLAN (MECH. PLATFORM)
SCALE: 1/4" = 1'-0"

WOOD RAILING (TYP) (SEE DET.)
ADJUST POST LOCATIONS TO CLEAR DOOR/WALL
EXIST. BUILT UP ROOF BEAM

NOTES:
INSTALL REMOTE RESET SWITCH IN ORIENTATION RM @ PROTECTION AREA - 4'2" AFF. PROVIDE LOCKABLE COVER. (RESET SWITCH TO HP-1)

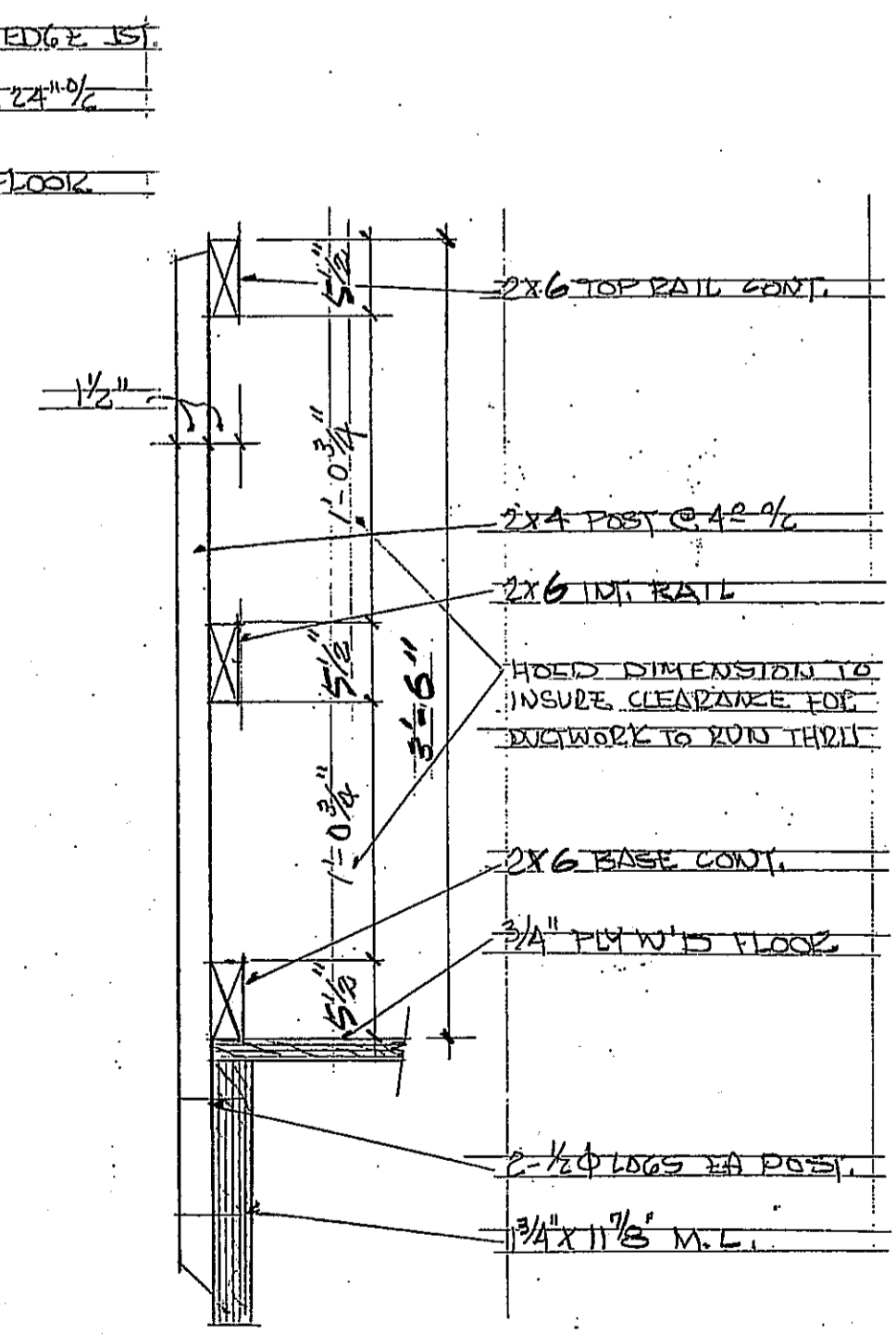

RAILING DETAIL
SCALE: 1/2" = 1'-0"

GENERAL NOTES:

- ALL WORK AND ITEMS SHALL BE INSTALLED IN ACCORDANCE WITH THE NEW JERSEY UNIFORM CONSTRUCTION CODE.
- USE ONLY WRITTEN DIMENSIONS ON PLANS. IF ANY CONFLICT OCCURS CONTRACTOR SHALL VERIFY CONDITION WITH OWNER & ARCHITECT BEFORE PROCEEDING.
- CONTRACTOR SHALL VERIFY DOOR LOCATION & WALL / SILL HEIGHT TO INSURE DOOR OPENING CLEARANCES PRIOR TO STARTING WORK. ANY DISCREPANCIES SHALL BE PROVIDED TO OWNER & ARCHITECT IN WRITING PRIOR TO PROCEEDING WITH ANY WORK.
- CONTRACTOR IS FULLY RESPONSIBLE TO INSURE THAT DOOR & FRAME WILL FIT AND PROPERLY OPERATE PRIOR TO ORDERING.
- MICROLAM BEAMS & JOIST JOISTS ARE AS MANUFACTURED BY THE JOIST MANUFACTURER OR EQUAL. ALL BEAMS AND JOIST FRAMING INTO A BEAM JOIST SHALL HAVE SIMPSON OR EQUAL METAL BRACKETS INSTALLED & NAILS IN ACCORDANCE WITH MFR'S SPECS.
- ALL NEW VINYL SIDING ACCESSORIES SHALL MATCH EXISTING MFG AND COLOR EXACTLY.
- ALL EXTERIOR TRIM SHALL BE CLEAR WHITE PINE, PAINTED TO MATCH SIDING COLOR.
- ALL INTERIOR TRIM SHALL BE #2 OR BETTER WHITE PINE, PAINTED TO MATCH WALL COLOR.
- H.M. DOOR SHALL BE HEAVY DUTY INSULATED WITH HEAVY DUTY FRAME. CONTRACTOR SHALL PROVIDE SPOD DRUGS AND SPECS. FOR APPROVAL. PROVIDE WEATHER STRIPPING AND SADDLE DETAILS. DOOR & FRAME SHALL BE PAINTED TO MATCH SIDING COLOR.
- ACOUSTIC CEILING SHALL BE ADEPTSTRONG OR EQUAL, PROVIDED 2'x2' REGRESSED EDGE TILE IN 2'x2' STANDARD METAL GRID. CEILING AND GRID SHALL BE "TECH-BLACK" IN COLOR. CONTRACTOR SHALL SUBMIT SPECS. & SAMPLES FOR APPROVAL. GRID LAYOUT MUST BE FOLLOWED FOR AIR GRILLE LOCATION.

HGE GROUP: A-3 (EXIST'G)

CONSTRUCTION GLASS: 50 (EXIST)

ROBERT M. BRAUN ARCHITECT
119 CLAIRE DRIVE LAKEWOOD, NJ 08701 (732) 370-8590
NJ CERT. NO. 07940

PROJECT: PROPOSED ORIENTATION ROOM ALTERATIONS
OF MANASQUAN RESERVOIR ENVIRONMENTAL DRUG MONMOUTH COUNTY PARKS SYSTEM
HOWELL N.J.

COMM #0304
DATE 8/16/04
DWN PCH
SHEET 1 of 2

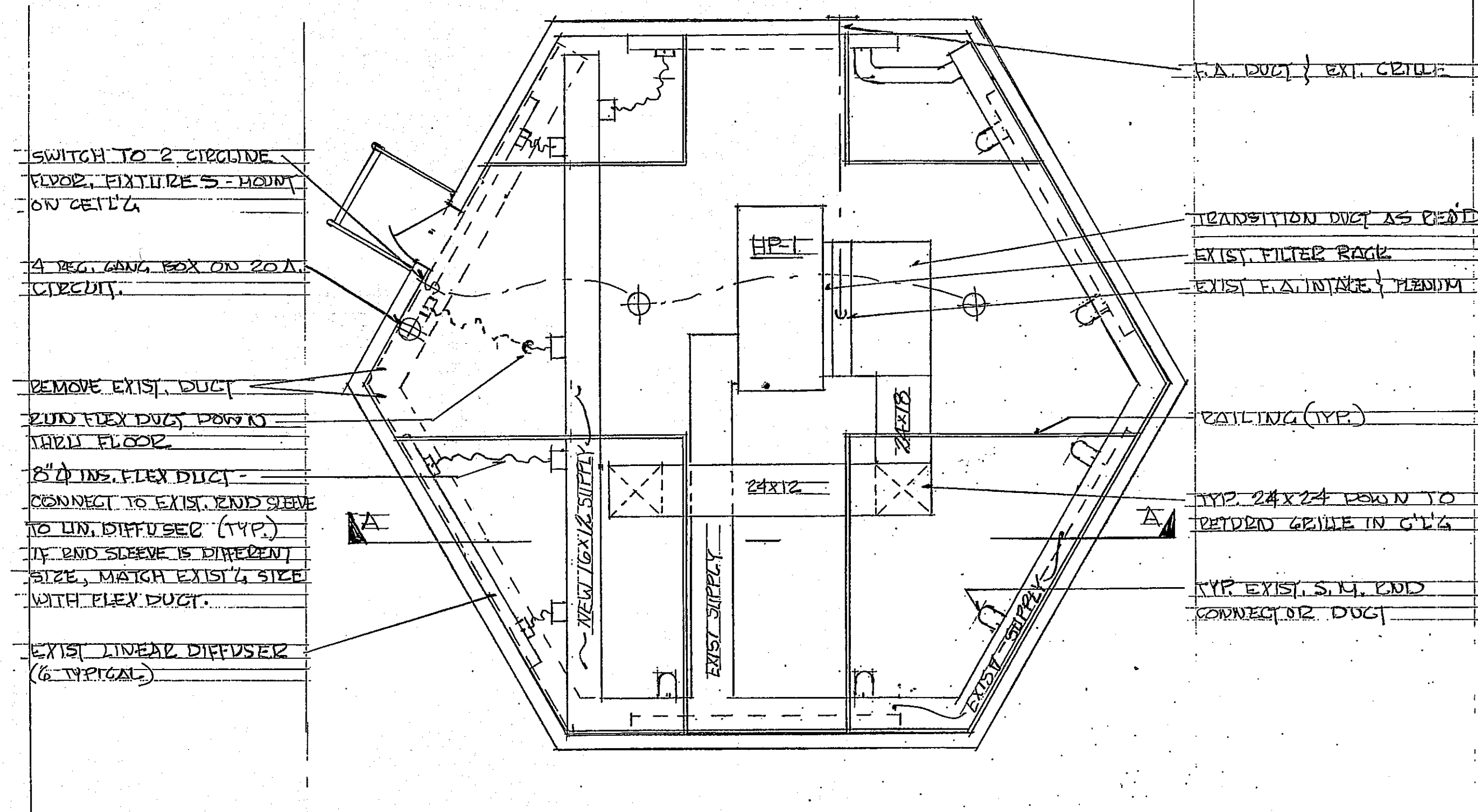

MECH/ELEC. PLAN
SCALE: 1/4" = 1'-0"

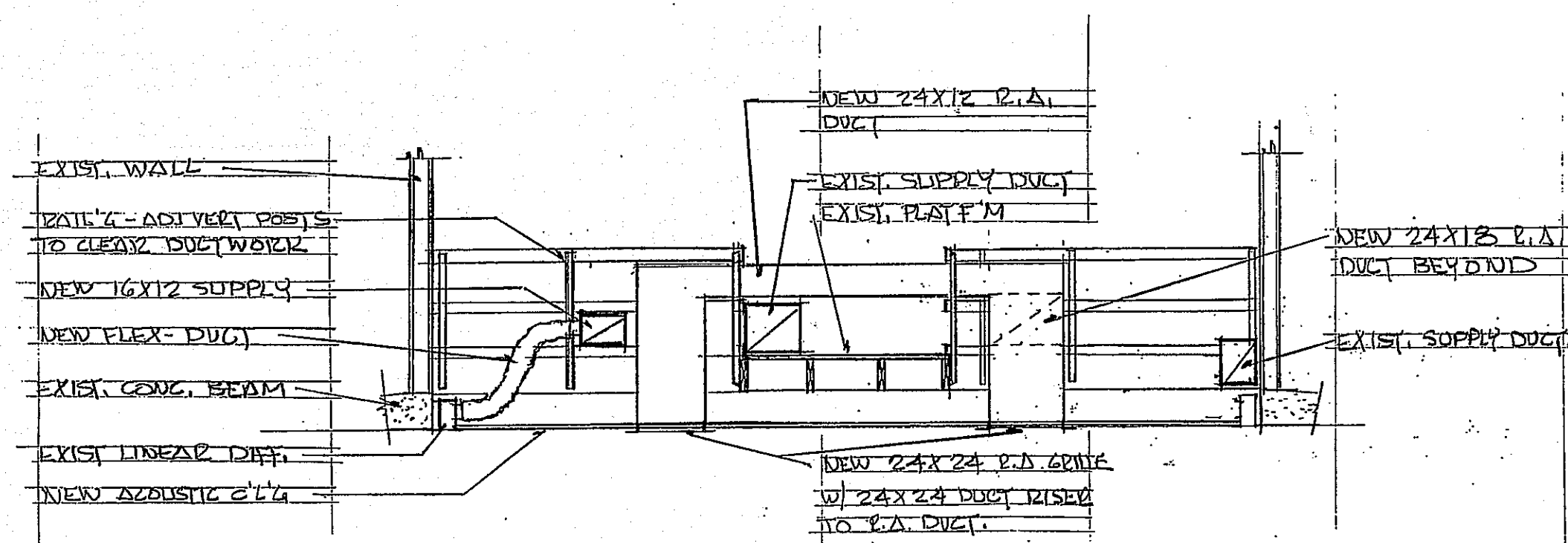

SECTION A-A
SCALE: 1/4" = 1'-0"

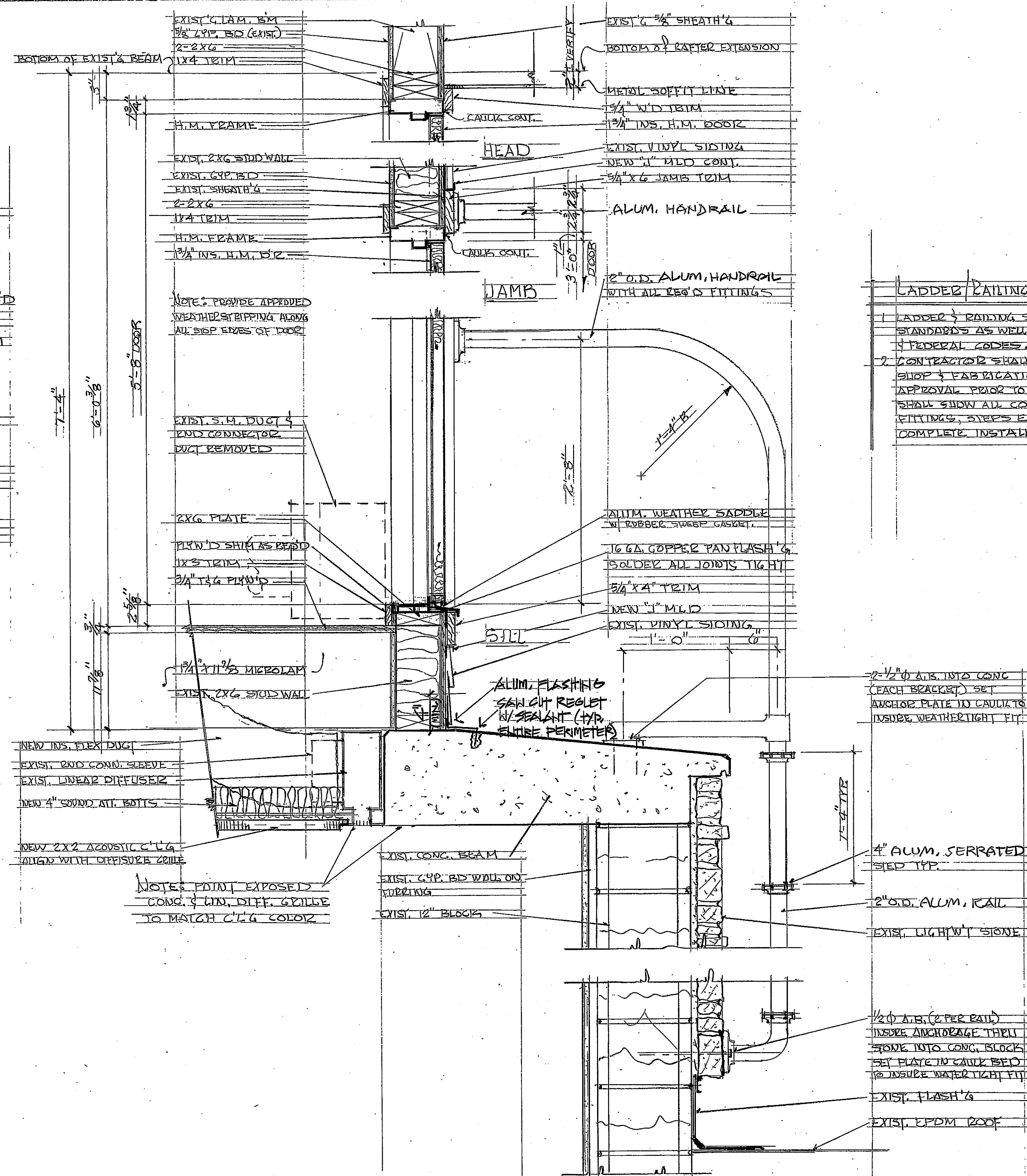

SECTION B-B
SCALE: 1/2" = 1'-0"

LADDER RAILING NOTES:

- 1 LADDER & RAILING SHALL MEET OSHA STANDARDS AS WELL AS APPLICABLE STATE & FEDERAL CODES.
- 2 CONTRACTOR SHALL PROVIDE COMPLETE SHOP & FABRICATION DRAWINGS FOR APPROVAL PRIOR TO PROCEEDING. DWG'S SHALL SHOW ALL CONNECTIONS, ANCHORAGE FITTINGS, STEPS ETC. AS REQUIRED FOR A COMPLETE INSTALLATION.

MECH/ELEC. NOTES:

- 1 ALL ELECTRICAL WORK SHALL BE INSTALLED IN ACCORDANCE WITH THE NATIONAL ELECTRICAL CODE.
- 2 ALL SURFACE MTD WIRING SHALL BE RUN IN APPROVED METAL CONDUIT.
- 3 ALL WIRE WIRING BELOW NEW CEILING LINE SHALL BE CONCEALED AS SHOWN IN WALL SPACE.
- 4 RECEPTACLE SHALL BE ON G.F.I. CIRCUIT.
- 5 CIRCULINE FIXTURE SHALL BE AS MFD BY LITHONIA WITH MILK-WHITE ACRYLIC DIFFUSER - 10" DIA. W/ 1" 22W VLBOR. BULB.
- 6 INSULATE ALL DUCTWORK INTERIALLY FOR SOUND CONTROL. FLEXIBLE SHALL BE STANDARD EXT. INSULATED.
- 7 RETURN AIR GRILLES SHALL BE PAINTED TO MATCH CEILING COLOR. PAINT EXPOSED PARTS OF LINEAR DIFFUSERS TO MATCH C/LG COLOR.
- 8 CONTRACTOR SHALL VERIFY EXISTING DUCTWORK LAYOUT & SIZES AND REPORT ANY DISCREPANCIES TO OWNER & ARCHITECT PRIOR TO PROCEEDING.
- 9 INSTALL REAR RESET SWITCH FOR HP-1 IN ORIENTATION ROOM AT PROJECTION AREA NEAR DOOR @ 42" A.F.F. PROVIDE LOCKABLE COVER. IF ELEC. DUCT HEATER @ HP-1 AREA REQUIRES RESET SWITCH, PROVIDE SAME.

ROBERT M. BRAUN ARCHITECT 119 CLAIRE DRIVE LAKEWOOD, NJ 08701 (732) 370-8590 NJ CERT. NO. 07940	PROJECT: PROPOSED ORIENTATION ROOM ALTERATIONS MANASQUAN RESERVOIR ENVIRONMENTAL SITE MONMOUTH COUNTY PARKS SYSTEM HOWELL, N.J.	COMM #0304 DATE 01/16/04 DWN PCH
		SHEET 2 of 2