

Section AA 1/4"=1'-0" 3

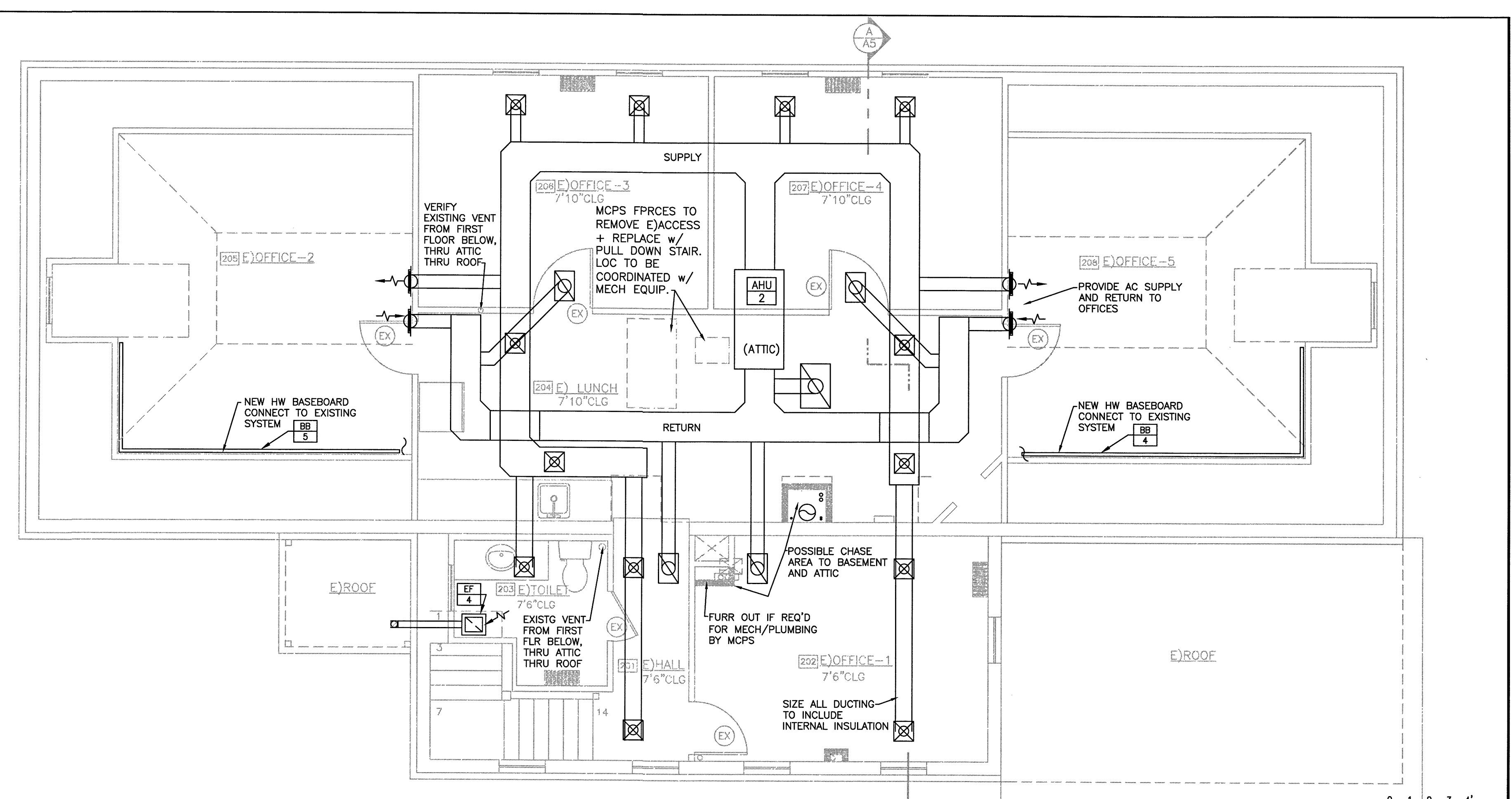

Second Floor Plan - Schematic Layout 1/4"=1'-0" 2

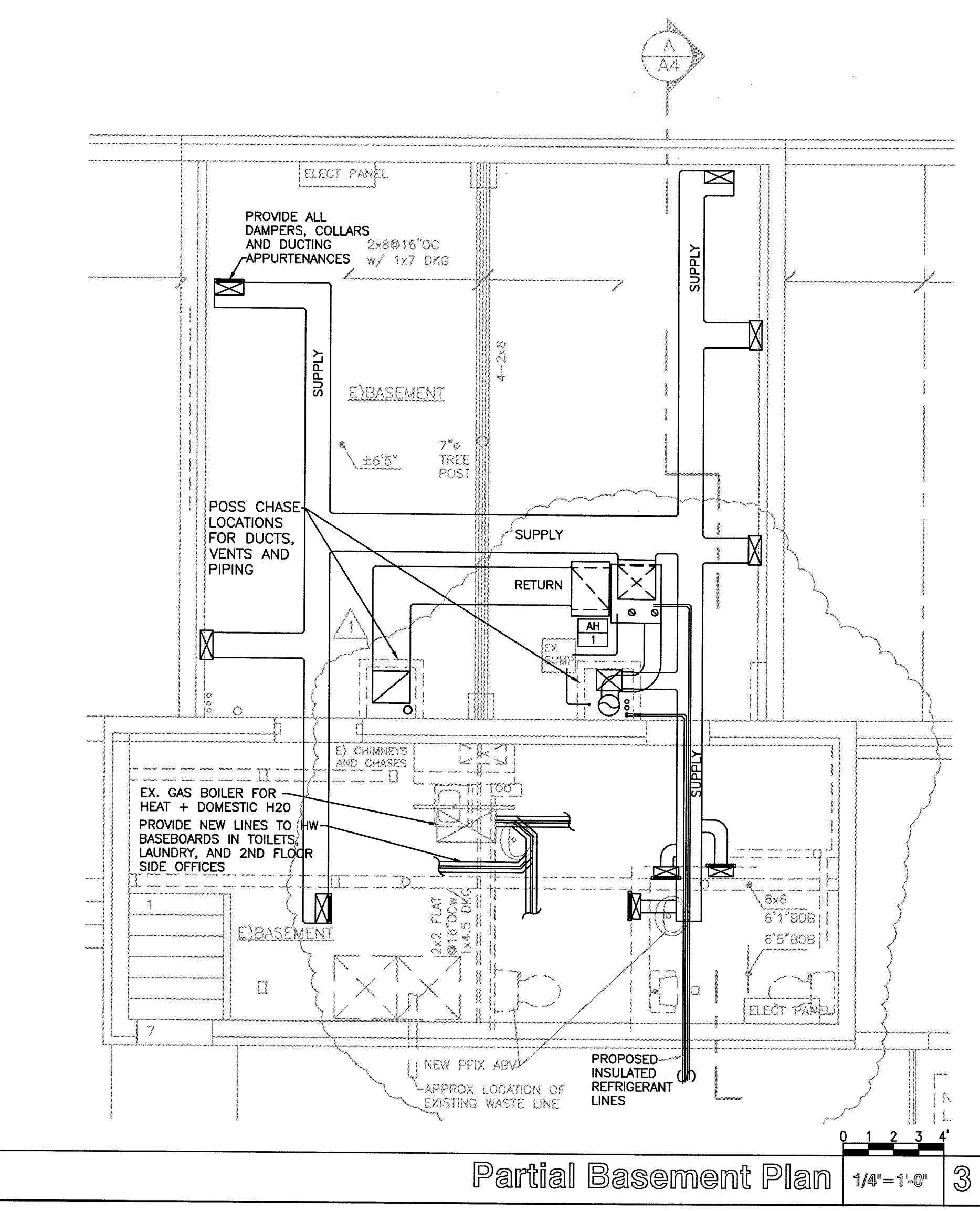

Partial Basement Plan 1/4"=1'-0" 3

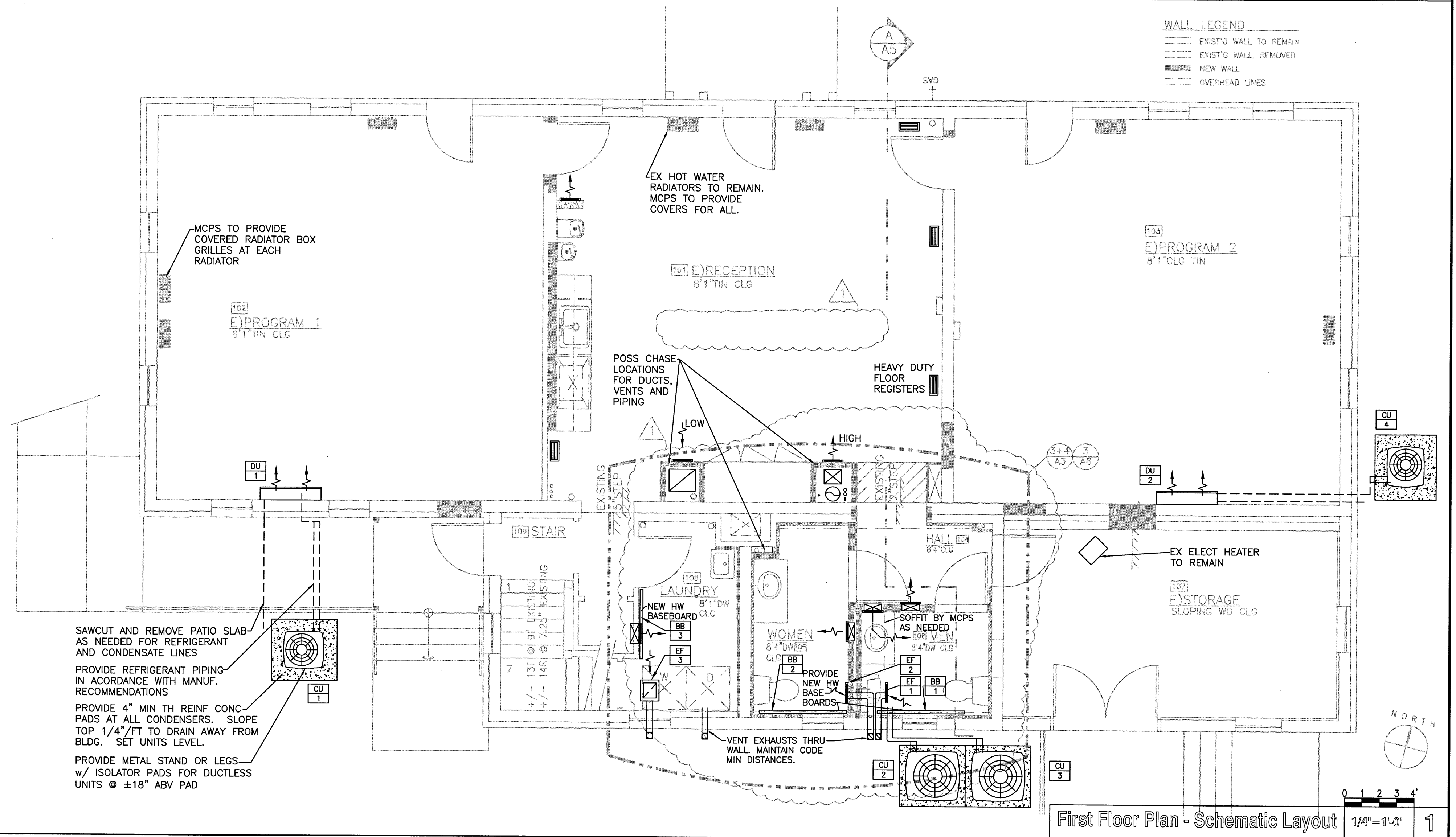

First Floor Plan - Schematic Layout 1/6"=1'-0" 1

REV	DATE	BY
DESIGN	04-07-10	GAC
PLAN CHECK	02-09-12	GAC
ATTORNEY PLANS	10-01-12	GAC
INT. ELEV.	10-01-12	GAC
MECH M1 FOR BID	10-03-13	GAC

THESE DRAWINGS, SPECIFICATIONS AND DETAILS ARE THE PROPERTY OF THE MONMOUTH COUNTY PARK SYSTEM (MCPS). NO PART THEREOF SHALL BE COPIED OR USED WITH ANY OTHER WORK OTHER THAN THE SPECIFIC PROJECT FOR WHICH THEY HAVE BEEN DEVELOPED. WITHOUT THE WRITTEN CONSENT OF MCPS, MCPS MAKES NO WARRANTY AND ALL RESPONSIBILITY AND LIABILITY FOR PROBLEMS WHICH ARISE FROM FAILURE TO FOLLOW THESE PLANS, SPECIFICATIONS AND DESIGN SHALL BE CONVEYED, OR FOR PROBLEMS WHICH ARISE FROM OTHERS' FAILURE TO OBTAIN AND/OR FOLLOW THE DESIGN PROFESSIONAL'S GUIDANCE WITH RESPECT TO ANY ERRORS, OMISSIONS, INCONSISTENCIES, AMBIGUITIES OR CONFLICTS WHICH ARE ALLEGED.

MONMOUTH COUNTY PARK SYSTEM
 BOARD OF PARK AND RECREATION COMMISSIONERS
 605 NEWMAN SPRINGS ROAD
 FREEBORO, NEW JERSEY 07728-1965
 PHONE (732) 942-4600 FAX (732) 942-3640
 GLORIA A. COHEN, ARCHITECT No. Z1401775100

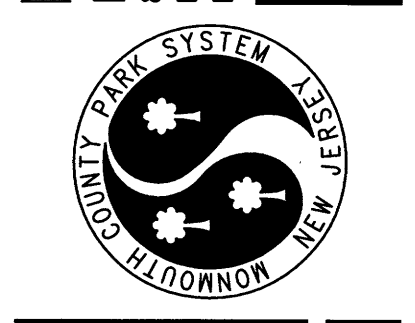

Building 521 Renovation, Thompson Park 411
 Schematic HVAC Layout
 HVAC Design and Installation
 DATE 10/10/12 SCALE As Noted PROJECT # 110103 DRAWN gac CHECKED