

Relocate existing split rail fence and install new split rail fence to new configuration - see detail A/9.  
 Proposed concrete walkway to meet existing concrete walkway - see detail H/5.  
 Proposed two rail split rail fence - location to be marked in field by the Contractor for Owner's review - see detail A/9.

Install 6' wide, 4 inch th. concrete walkway - see detail H/5  
 Proposed two rail split rail fence - location to be marked in field by the Contractor for Owner's review - see detail B/9.  
 Install patio - colored concrete with exposed aggregate 4 inch th. - see detail H/5.  
 Install Haw's drinking fountain on 6inch th. concrete pad - see details G&H/5 and enlarged area plan on sheet 5.  
 Install traffic calming line striping - 4' wide lines - see enlarged layout detail on sheet 4.  
 Install (3) sets of concrete stairs with handrails - see enlarged area plans, section elevations and details on sheets 5 and 7.  
 Install 50 lf concrete retaining curb - see detail H/5.  
 Install 6' wide, 4 inch th. concrete walkway - see detail H/5.  
 Install concrete curb - see detail E/5.  
 Install flush concrete curb - see detail F/5.  
 Install HMA paved maintenance driveway - see detail A/5.  
 Install 6' wide, 6inch th. concrete walkway - see detail H/5.

**LEGEND**  
 Existing - text style denotes existing features  
 Proposed - text style denotes proposed elements

**NOTES**  
 1 - Locate all existing septic lines and associated utilities accurately prior to performing a field layout of proposed features and grades.  
 2 - The layout of all proposed site features, including walkways, patio, driveway, etc., and all proposed elevations shall be performed by a surveyor licensed in the state of New Jersey. MCPS shall provide the Site Plan in a dwg format. Owner shall review field layout prior to any construction.  
 3 - The restroom building, playground, and parking area shall remain open during construction.  
 4 - Repair pavement adjacent to new curbs in accordance with the plans and specifications.

REV	DATE	BY

THESE DRAWINGS, SPECIFICATIONS AND NOTES ARE THE PROPERTY OF MONMOUTH COUNTY PARK SYSTEM AND NO PART THEREOF SHALL BE COPIED OR USED WITH ANY OTHER PROJECT OTHER THAN THE SPECIFIC PROJECT FOR WHICH THEY HAVE BEEN PREPARED. WITHOUT THE WRITTEN CONSENT OF MCPS, NO PART SHALL BE REPRODUCED, COPIED, EITHER WHOLLY OR IN PART, FOR ANY PURPOSES OTHER THAN THAT AUTHORIZED BY THE ORIGINAL DRAWING. THE USER ASSUMES ALL LIABILITY FOR PROBLEMS WHICH MAY BE CAUSED BY THE USER'S FAILURE TO FOLLOW THESE PLANS, SPECIFICATIONS AND NOTES. THE DESIGN PROFESSIONAL'S LIABILITY IS LIMITED TO HIS OR HER PROFESSIONAL NEGLIGENCE, AND NOT TO ANY OTHER DAMAGES, INCLUDING CONSEQUENTIAL DAMAGES, WHICH MAY BE INCURRED BY THE USER.

MONMOUTH COUNTY PARK SYSTEM  
 BOARD OF PARK AND RECREATION COMMISSIONERS  
 805 NEWMAN SPRINGS ROAD  
 LINCROFT, NEW JERSEY 07738-1985  
 PHONE (732) 842-4000 FAX (732) 842-3640  
 Joseph V. Sarantola L.L.A., License #AS00561

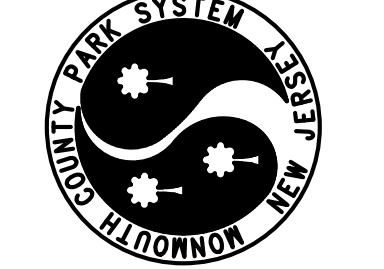

Site Plan  
 Concrete Walkways and Site Work-Forest Edge Area  
 Holmdel Park, Longstreet Road, Holmdel NJ  
 DATE 8.8.14 SCALE shown PROJECT # 100702 DRAWN RO CHECKED JVS



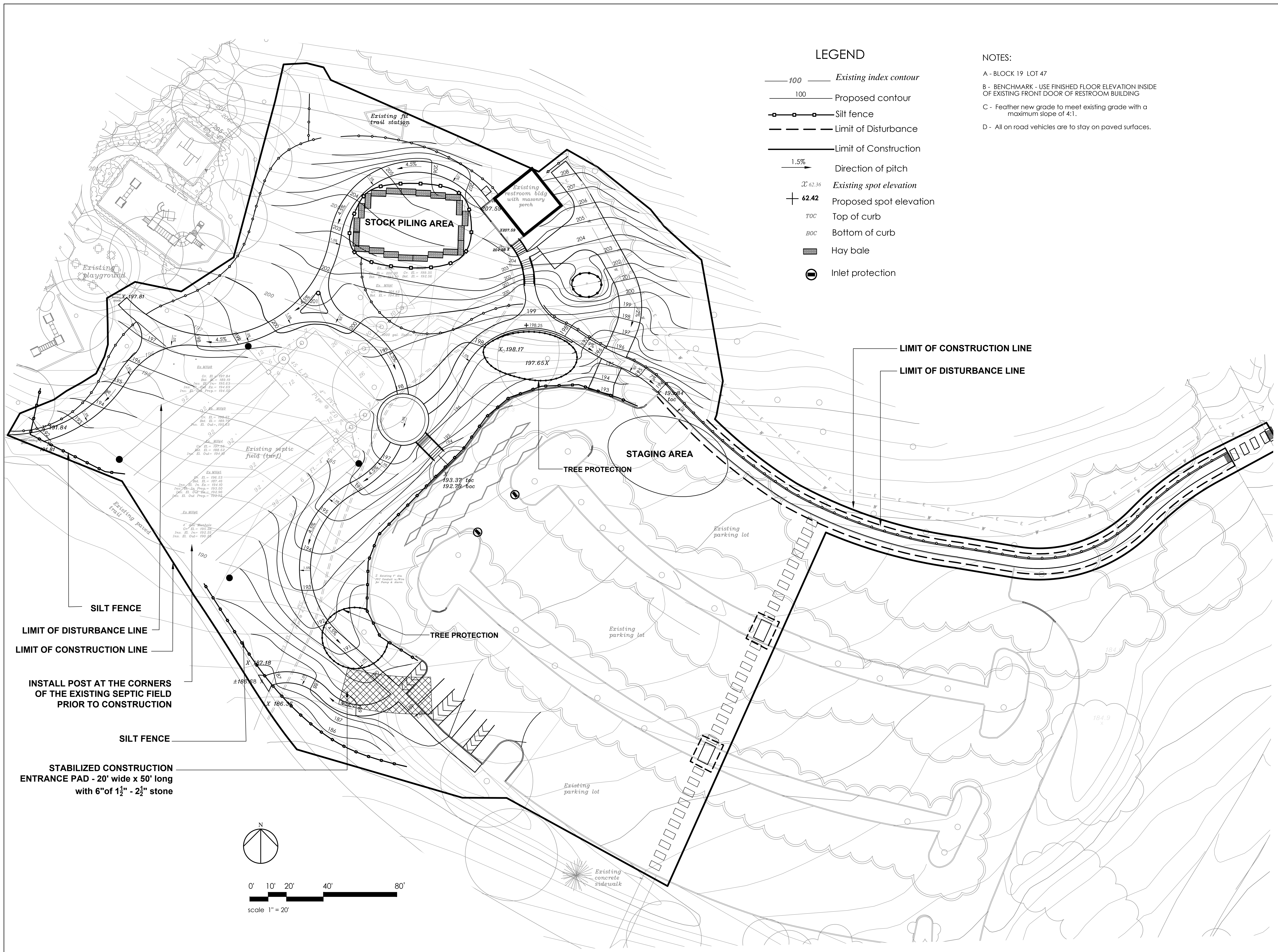

**LEGEND**

- Existing index contour
- Proposed contour
- Silt fence
- Limit of Disturbance
- Limit of Construction
- Direction of pitch
- Existing spot elevation
- Proposed spot elevation
- Top of curb
- Bottom of curb
- Hay bale
- Inlet protection

**NOTES:**

- A - BLOCK 19 LOT 47
- B - BENCHMARK - USE FINISHED FLOOR ELEVATION INSIDE OF EXISTING FRONT DOOR OF RESTROOM BUILDING
- C - Feather new grade to meet existing grade with a maximum slope of 4:1.
- D - All on road vehicles are to stay on paved surfaces.

LIMIT OF CONSTRUCTION LINE  
LIMIT OF DISTURBANCE LINE

SILT FENCE  
LIMIT OF DISTURBANCE LINE  
LIMIT OF CONSTRUCTION LINE  
INSTALL POST AT THE CORNERS OF THE EXISTING SEPTIC FIELD PRIOR TO CONSTRUCTION  
SILT FENCE  
STABILIZED CONSTRUCTION ENTRANCE PAD - 20' wide x 50' long with 6" of 1 1/2" - 2 1/2" stone

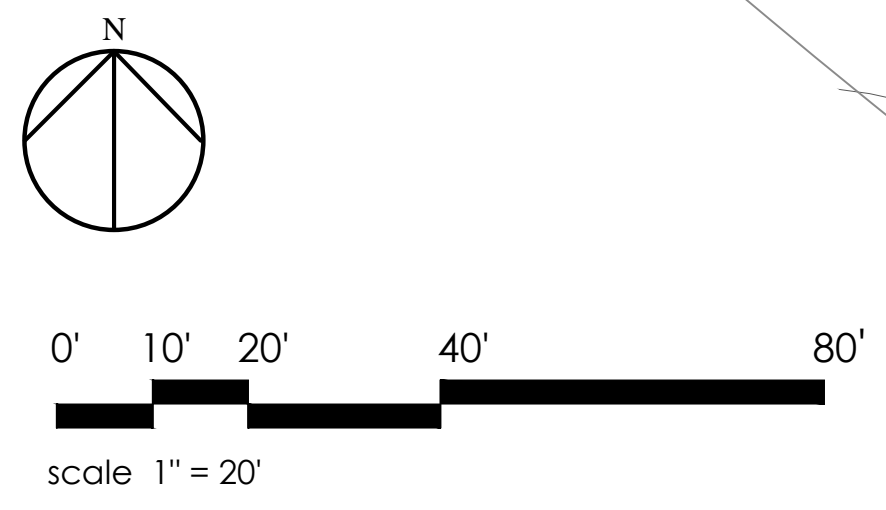

REV DATE BY

MONMOUTH COUNTY PARK SYSTEM  
BOARD OF PARK AND RECREATION COMMISSIONERS  
805 NEWMAN SPRINGS ROAD  
LINCOLN, NEW JERSEY 07735-1865  
PHONE (732) 842-4000 FAX (732) 842-3640

Joseph V. Sarcanta L.L.A., License #AS000561

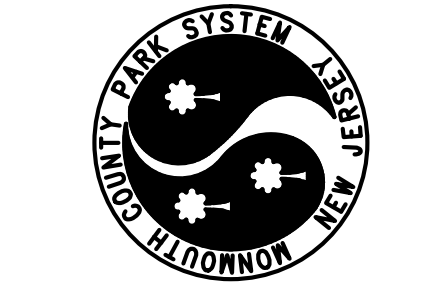

Soil Erosion & Sediment Control Plan  
Concrete Walkways and Site Work-Forest Edge Area  
Holmdel Park, Longstreet Road, Holmdel NJ

DATE: 8.8.14 SCALE: shown PROJECT #: 100702 DRAWN: RO CHECKED: JVS

